WEATHER FORECAST

Victoria and vicinity for 36 hours ending 5 p.m. Saturday—Light to moderate winds, generally fair and moderately cold.

Victoria Daily Times

TIMES TELEPHONES

Advertising Department 1090
Circulation 3345
Editorial Department 45
City Editor 5750
Editor 1265

VOL. 76 NO. 38 VICTORIA, B.C., FRIDAY, FEBRUARY 14, 1930—24 PAGES PRICE FIVE CENTS

VANCOUVER BOARD INVESTIGATES WORK OF POLICE

France Is Asked To Cut Proposed Naval Tonnage

British and United States Leaders at London Conference Lose No Time in Starting Effort to Have 724,479-ton Total Mentioned in French Statement Reduced; Italy's Course Depends on France's Demands

By Dewitt Mackenzie, Associated Press Staff Writer

London, Feb. 14.—Great Britain and the United States combined and got quickly into action this morning to try to persuade France to lower her claim for 724,479 tons of naval craft, a figure which would involve her building 240,000 tons in the next five years.

Early in the forenoon Premier Ramsay MacDonald, United States Secretary of State Stimson, United States Ambassador Morrow and Senator Robinson of the United States delegation met Premier Tardieu and M. Briand and M. Marriner of France at the House of Commons and closeted themselves for a serious conference.

HARD WORK AHEAD

France's figures, issued yesterday evening, brought an unfavorable reaction from every other delegation. Indeed, the total created something akin to consternation. The delegates to-day believe they would have at least one month of intense worrk cut out for them in reaching a solution of this vital problem.

It was understood from well-informed sources that it was hoped to persuade France to reduce her total to something like 550,000 tons.

Since Italy demands parity with France, there seemed nothing for Dino Grandi, Italian Foreign Minister, to do but to enter a claim for similar tonnage or not to rock the boat for a time and to see whether France would not recede from her position.

BARGAINING POINTS

Some important bargaining points for use in securing a reduction of the French total existed. For instance, Great Britain once conceded to France that trained reserves should not be counted in reckoning the strengths of the land armies of the various countries. France has a big trained reserve and did not want to include them in her total army strength.

Great Britain never withdrew the concession, but it was understood she perhaps would be willing to reiterate it if France should so request.

(Concluded on Page 21)

EXEMPT SHIPS ARE DEBATED AT NAVAL PARLEY

London, Feb. 14.—The Naval Limitation Conference sub-committee of Experts, meeting at St. James's Palace to-day, adopted a plan for exempting special classes of war vessels similar to that provisionally agreed to at Geneva in 1927.

The exemption class provides for such vessels as hospital ships, colliers, supply ships, tenders not carrying sufficient weapons to be considered combatant, and such vessels as are regular coastguard vessels not sufficiently armed for heavy fighting.

EX-PREMIER OF NEW ZEALAND DIED TO-DAY

Sir Thomas Mackenzie Held Numerous Offices in Dominion Administration

Wellington, N.Z., Feb. 14.—Sir Thomas Mackenzie, former Prime Minister of New Zealand, died to-day in his seventy-sixth year.

Born in Edinburgh, Sir Thomas was taken to New Zealand by his parents and was educated in the public schools there. He entered the New Zealand Parliament at the age of thirty-three.

At various times Sir Thomas had control of practically every office in the New Zealand Government.

ELECTION TALK NOW IN QUEBEC

Quebec, Feb. 14.—The Quebec Chronicle-Telegraph to-day said:

"That Premier Taschereau will submit the policy and programme of the Liberal Party to the country this summer is now regarded as almost certain in unofficial circles following the trend of events in the Provincial Legislature for the last six weeks. Not only is the proximity of the appeal to the electorate freely spoken of, but the probable date has been fixed by the political wiseacres as June 16."

GOVERNMENT PLANS FOR ROAD GIVEN

Would Complete West Coast Highway to Port Renfrew Before Further Survey

Practical completion of the West Coast Road to Port Renfrew before a proper survey of the proposed highway beyond that point is considered by officials of the Department of Public Works to be the best method of tackling the construction of the Ocean Highway, the Chamber of Commerce is informed in a letter from Premier Tolmie, read at a meeting of the chamber directors to-day.

The chamber recently petitioned the government to carry work on the road ahead rapidly, and to continue it from Port Renfrew to Cloo-ose at the earliest possible opportunity. A delegate from Banfield also met members of the government on this point.

The Premier pointed out that public works officials find "that the proposed road would be an extension of the West Coast Road now being built from Sooke to Jordan River and thence to Port Renfrew. The question of survey could only be undertaken with regard to the funds available for such work."

"After careful consideration, the officials believe that it would be better for the present to concentrate on the construction of the road to Port Renfrew and as soon as that road is within a short distance of completion the survey might be extended along the coast to ascertain what expenditure would be involved."

J. L. Beckwith pointed out the vital interest of the city of Victoria in the Ocean Highway and on his motion it was decided to inform the government that the Chamber of Commerce was still earnestly behind the matter and would press for completion of the highway as soon as possible.

Sinclair Mentioned For Seat in Senate

Toronto, Feb. 14.—The Toronto Evening Telegram to-day predicted the appointment of W. E. N. Sinclair, K.C., leader of the Liberal Party in Ontario, to the Senate of Canada.

Prairie Man Is Killed By Train

Winnipeg, Feb. 14.—William Easton, fifty, killed by a train last night in the Canadian National Railway yards at Saskatoon, was well known in the wholesale business in Winnipeg. He had resided here for nearly twenty years.

After a Bombing In Chicago

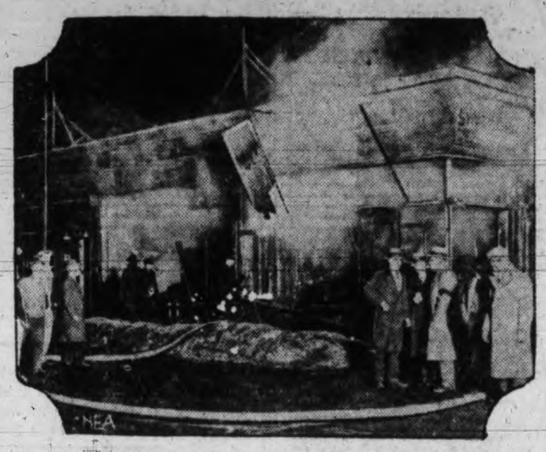

The police of Chicago are carrying on a new drive to jail or chase all gangsters and gunmen from the city. Such scenes as that pictured above have been common. The picture shows what remained of Hyman Weisberg's army and navy goods store after it had been wrecked by a mysterious blast, followed by fire, a few days ago. Two adjoining stores also were wrecked.

Australian Wheat Crop Below Five-year Average

Canadian Wheat

Rome, Feb. 14.—The International Institute of Agriculture to-day was informed by the Australian Government that the final estimate of the production of wheat was 3,400,000 mertic tons (124,780,000 bushels) representing an increase over the November forecast of 350,000 tons.

In 1929 production was 4,300,000 tons (157,810,000 bushels). This year's production estimate also is smaller than the five-year average.

PRICE SLUMP AT WINNIPEG

Canadian Press

Winnipeg, Feb. 14.—Wheat here dived into the most precipitate slump for some time to-day and closed 3⅜ to 2⅞ cents lower for the day. Failing support, prices collapsed under the burden of liquidated futures that had been bought against sales in Chicago. Overnight a handful of export business was done, but it failed to reflect in the market.

(Concluded on Page 21)

F. T. DUBOIS OF WASHINGTON DIES

Washington, Feb. 14.—Fred T. Dubois, a member of the United States section of the International Joint Commission and a former United States Senator from Idaho, died at his home here to-day.

GOVERNOR IS TO START TOUR AT END OF MARCH

Viscount and Viscountess Willingdon Then Will Leave Ottawa For Victoria

Artillery Cup Presented at Ottawa to Commander of 55th Battery of Victoria

Special to The Times

Ottawa, Feb. 14.—Viscount and Viscountess Willingdon will leave Ottawa at the end of March to visit British Columbia points, including Victoria. Officers of the Canadian Artillery Association, in annual convention here yesterday, heard this announcement made by the Governor-General after a telegram from the mayor of Victoria extending an invitation to visit the city on the Pacific Coast in the near future had been presented by Major M. Kirkpatrick-Crockett of Victoria.

Major Kirkpatrick-Crockett seconded a vote of thanks to the Governor-General.

The artillery meeting was of particular interest in British Columbia in

(Concluded on Page 24)

ENGINEERS SEE WORKS IN THE OTTAWA AREA

Delegates at Institute's Annual Meeting Hear Paper on Canada's Waterpowers

Canadian Press

Ottawa, Feb. 14.—The forty-fourth annual meeting of the Engineering Institute of Canada drew near its close to-day with the hearing of papers on waterpower resources and the St. Hubert dirigible mooring tower and visits to engineering works in this district. The final note of the convention will be sounded at the annual Institute dinner this evening.

Prediction that Canada's waterpower developments will reach an installed capacity of more than 10,000,000 horsepower by 1940 was made by Norman Marr, chief hydraulic engineer of the Dominion waterpower and reclamation service, in addressing the delegates. Current undertakings and the rate of progress in the last six years were the basis for Mr. Marr's estimate.

OLD DESIGN IMPROVED

The St. Hubert mast, located in the Montreal area, is expected to be put into operation during the summer when a flight from Britain is made by the R-100, is constructed of slightly

(Concluded on Page 21)

Victorian Named Vice-President Of Artillerymen

Ottawa, Feb. 14.—Lieut.-Col. Mackenzie Waters, M.C., of Toronto, has been elected president of the Canadian Artillery Association. Lieut.-Col. F. A. Wooten, Saskatoon, and Lieut.-Col. T. B. Monk, Victoria, were elected vice-presidents.

REMAND IN AUGER CASE

Ottawa, Feb. 14.—Adjournment for one week was again taken at the request of the prosecution when Louis M. Auger appeared in the Ottawa police court to-day on a perjury charge. Bail of $6,000 was continued.

The case arises out of evidence given by the former member of Parliament during his recent trial in the Supreme Court of Ontario on a charge of criminally assulting a young girl, of which he was acquitted. He also faces trial on a charge of seduction, growing out of the same case.

PIONEER GOLD SEEKERS NOW REST ON ISLAND

Adventurers of the colorful Cariboo and Klondike gold rush days located in one of the most interesting districts on this Island. The story of some of them, and of the district which they are developing, will be told in a special full-page feature article in Saturday Magazine Section of The Victoria Times to-morrow.

Other features of the week-end edition of The Times include:

The story of the rich sorority girl and the poor college boy who have provided one of the greatest marriage romances of the century.

"250,000 a Year for Clothes"—Constance Bennett tells of the possibilities of such expenditure.

"Earth's Great Cycles, the Sinking Land and Rising Sea," by Robert Connell.

A little journey to Sidney and beyond with Connell.

Captured by savages in the Putumayo.

Regular weekly illustrated page for the children.

Books of the day and comment.

Illustrated page of fashions.

Page of week-end eables from across the Atlantic.

And the four-page colored comic section.

LOSS IN FIRE ON PRAIRIES IS $27,000

Number of Buildings in Town of Raymore Destroyed This Morning

Water Supply Fails; Merchants Lose Stocks of Goods

Regina, Feb. 14. — Approximately $27,000 damage was done this morning by fire in the town of Raymore, seventy-five miles north of Regina, when the water supply gave out after a hard fight in severely cold weather and several business firms lost stocks in buildings that were destroyed.

The blaze was discovered in the G. Williams's pool room about 7 a.m.

Estimated losses were: Tate's store, $10,000; Martin's store, $2,000; W. H. Payne's hardware, $8,000; Newman's drugstore, $3,000; Williams's poolroom, $4,000.

The fire practically burned itself out and was still smouldering late to-day.

Perrie Funeral Is Held in Ontario

Wingham, Ont., Feb. 14.—The last solemn rites for the late Rev. Dr. David Perrie, Moderator of the General Assembly of the Presbyterian Church in Canada, were held to-day. Burial was in Brussels cemetery. Dr. Perrie died Tuesday.

CHICAGO GANG REPORTED READY FOR MASSACRE

Police Hear Report Revenge For Slayings of Year Ago Planned

Capone Gangsters Stay Out of Sight as Moran Crowd Oils Guns

Chicago, Feb. 14.—A sinister report hummed along the gang world grapevine to-day, hinting revenge for what happened last St. Valentine's Day.

Police heard it from the stool pigeons who roots in the half world and fly to the law with crumbs of information. This is what they heard:

Weeks ago word went to the four corners of the United States for the friends of the George (Bugs) Morgan gang to come here with their guns oiled and ready to shoot. There was to be a reprisal, a "revenge party," for the slaying just a year ago of the seven Moran gangsters.

KEEP OUT OF SIGHT

Like so many grapevine rumors, details were lacking. The police were informed, and were able in part to substantiate the report that members of the Al (Scarfaced Capone Gang), which has been blamed for the 1929 massacre, were keeping out of sight.

There was nothing to indicate what way the reprisal, if really planned, was to be made. Detectives pointed out, however, that gangsters have a high sense of drama, and that the execution of a spectacular crime on the first anniversary of gangland's bloodiest attack would be in keeping with gangster notions of the fitness of such things.

No particular added precautions were taken to-day. Police believed their general drive against all gunmen would be sufficient to keep the "big guns" silent.

FOG BLANKETS THE EAST COAST OF ENGLAND

Ships Delayed; Steamer Strikes South Goodwin Lightship

Canadian Press

London, Feb. 14.—London went to work by candlelight this morning, a thick fog enveloping the city and a large area of the country.

The fog extended from Tynemouth to Ross and down to Calshott. Shipping in the affected coastal areas was badly hampered and the Thames estuary was completely blocked for hours.

In the thickness over the English Channel the United States steamship West Saginaw came in contact with the South Goodwin lightship, damaging the lightship somewhat, but reporting herself undamaged. The West Saginaw was proceeding this afternoon.

$2,000,000 Orders For Railway Cars

Montreal, Feb. 14.—The Canadian Car and Foundry Company has received orders from the Canadian Pacific Railway Company totaling over $2,000,000.

WILL ATTEND TRADE PARLEY

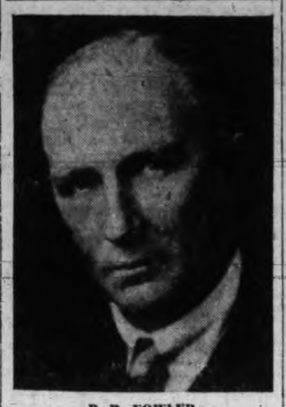

P. B. FOWLER

president of the Victoria Chamber of Commerce, who announced at to-day's meeting of the chamber directorate that he will attend the convention of the National Foreign Trade Council in Los Angeles next May. Mr. Fowler will represent the Victoria chamber at the gathering.

CHINA PIRATES SEIZE FLEET OF OIL JUNKS

Twelve Vessels and $50,000 Worth of U.S.-owned Oil Are Held For Ransom

Wave of Banditry Sweeping Number of Provinces of China

Canadian Press

Canton, China, Feb. 14.—A gang of pirates operating in the West River delta south of here to-day seized a fleet of twelve vessels chartered by the Standard Oil Company of New York and are holding the ships for ransom. The vessels are Chinese Junks and were carrying oil worth $50,000 gold.

Seizure of the oil fleet climaxed an outbreak of lawlessness which has been worrying the authorities of Kwangtung Province for some time. The Nationalist Government, aroused by the extensive depredations, sent an expedition of troops and ordered five gunboats to proceed against the lawless element in the province.

(Concluded on Page 21)

BELOW-ZERO WEATHER ON THE PRAIRIES

Canadian Press

Winnipeg, Man., Feb. 14.—Forty below zero weather prevailed at The Pas in northern Manitoba to-day. Minnedosa and Winnipeg, in the southern half of the province, saw the mercury drop to 28 below overnight.

In upper Saskatchewan, Prince Albert and Battleford felt the chill of 34 below weather. Saskatoon listed 31 below, while Regina, Qu'Appelle and Moose Jaw, other Saskatchewan points, reported 29, 28 and 24 below zero mark. Alberta's weather was milder, Calgary and Edmonton recording 10 and 14 below zero.

Forecasts for Manitoba and Saskatchewan are for a continuation of decidedly cold weather, though it will not be quite so cold, according to reports, in Alberta.

Earth Shocks In New Hampshire

Franklin, N.H., Feb. 14.—This town was shaken early to-day by two distinct earth tremors, which rattled windows and dishes in houses and were accompanied by a heavy rumbling. The shocks followed each other in rapid succession, starting at 1.15 a.m.

LABRADOR NOT BEING OFFERED FOR SALE NOW

Canadian Press

Ottawa, Feb. 14.—Labrador for the present at least is not being offered for sale by Newfoundland to Canada. "We are not offering to sell and Canada is not offering to buy," Sir Richard Squires, Premier of Newfoundland, declared when approached on the subject to-day.

"From the time I left Newfoundland a short time ago on my present trip, I have not heard the name Labrador mentioned until now."

Sir Richard has appointments to meet members of the Federal Government.

Vancouver Women Inform Police of Holdups By Thugs

As Commission Inquires Into Direction of Efforts of Police in Combatting Crime Wave More Reports of Robberies and Attempts Come Into Headquarters; Each Alderman to Receive Copy of Chief's Report on Fake Holdups

Canadian Press

Vancouver, Feb. 14.—Inquiry into the affairs of the Vancouver police department will be resumed at 2.15 p.m. to-day by the police commission.

In view of the demands of aldermen at Thursday's city council meeting that full publicity be given to Chief of Police W. J. Bingham's report on fifteen alleged "fake" holdups, Mayor W. H. Malkin at noon to-day said he would recommend to the police commission this afternoon that twelve copies of the report be struck off and distributed to the aldermen.

In announcing this action he said he would not recommend the commission to release it for publication, however.

"If the aldermen wish to release the report they do so on their own responsibility," he said.

To-day the police had reports of three more attacks on women on Vancouver streets, and the experience of an apartment house caretaker with an armed thug.

Mrs. William Hicks, West Fifteenth Avenue, reported that at 8.45 p.m. yesterday she was attacked by a man at Fifteenth Avenue and Yukon Street. The thug seized her arm. She managed to pull away and escape.

Another woman, whose name is being withheld by the police, reported that at 7 yesterday evening she was seized by a man at Burrard and Nelson Streets. He twisted her arm, but ran away without obtaining money.

THUG GOT $3

Mrs. Clara Munson, Main Street, reported that on the night of February 11 she was seized by a man at Fourteenth Avenue and Main Street. He twisted her arm and took her purse, containing $3. The purse, empty, was later found two blocks away.

FLED IN AUTO

G. W. Housler, caretaker of an apartment house at Tenth Avenue and Oak Street, reported a gunman entered his suite. When Mr. Housler surprised him the man jumped into an automobile. Mr. Housler said, and fled. The car bore a United States license.

(Concluded on Page 21)

GIVES DISMAL VIEW OF B.C. FISH INDUSTRY

Richard Gosse Supports New Regulations Before House Committee

Depletion, Low Earnings and Competition Outlined to Members

"We know there is depletion of salmon in British Columbia waters. We know the fishermen are not making enough money. We know the manufacturers are not making enough money. Something has got to be done," declared Richard Gosse, general manager of the British Columbia Packers Limited, who appeared before the fisheries committee of the Legislature this morning.

Mr. Gosse, who gave the manufacturers' side of the question, painted a more or less dismal picture of the fishing industry in this Province comparing it with other countries and pointing out the obstacles faced by British Columbia manufacturers and fishermen. He stressed the need for stringent regulations.

The fishing industry, he said, should be considered under four headings: Conservation, earnings of fishermen, earnings on capital invested and the economic factor of competitive countries.

CONSERVATION

With regard to conservation, he referred to a report by the late Hon. William Sloan of September 4, 1922, in which it was shown that despite increased gear and the increased price of fish the pack of the period 1919-22 was much lower than that of the 1907-10 period.

He quoted figres to show that the earnings of fishermen were shrinking steadily.

As far as earnings on capital were concerned, he declared in the last five years the average earnings in the entire industry on capital invested, capital used or the turnover was barely over two per cent.

COMPETITION

He discussed at length competition with the United States and Japan. Of 10,000,000 cases of salmon packed in the world in 1929, Canada packed 1,400,000 cases, the United States 7,000,000 cases and Japan 1,600,000 cases. Canada exported seventy-five per cent of her production, amounting to 1,000,000 cases, the United States fifteen per cent, amounting to 1,000,-

(Concluded on Page 21)

BROKER FIRM IS SUSPENDED BY EXCHANGE

Canadian Press

Montreal, Feb. 14.—The Montreal Curb Exchange to-day announced the suspension of the brokerage firm of Brochu and Company for failure to meet its obligations. The suspension followed an audit of the books of the company made at the request of the board of the Montreal Curb Exchange, it was announced.

HUGHES IS TO TAKE OFFICE IN U.S. FEB. 24

Expresses His Appreciation of Honor of Appointment as Chief Justice

Associated Press

Washington, Feb. 14.—Safely past the barrier of Senate approval, Charles Evans Hughes will take office on Monday, February 24, as the eleventh Chief Justice of the United States.

A fiery, four-day denunciation of the statesman and jurist as the very personification of the spirit of "Big Business" ended last night in a vote of fifty-two to twenty-six for confirmation of his nomination.

Frankly gratified, Mr. Hughes in New York spoke of his appreciation of the high honor and vast responsibilities that had come to him and added a public acknowledgment of his thanks for "the generous expressions" that he said he had received from all parts of the nation.

"The ideals and principles relating to public service with which I entered public life twenty-five years ago and which I have tried to exemplify in public office," he said, "I hold unaltered."

INVISIBLE RAYS USED AS NEW GUARD AGAINST BURGLARS

Canadian Press

New York, Feb. 14—A fifty-dollar bill, guarded by an invisible ray, to-day is offered here to any person who can pick up the money without making the ray sound an alarm.

The ray was set up at a meeting of the New York Illuminating Engineering Society yesterday evening in the Westinghouse Lighting Institute by James L. McCoy, research engineer of the Westinghouse Lamp Company. It was announced the money would remain indefinitely behind the ray awaiting all comers, or until someone should solve the scientific riddle.

The bill lies in a five-foot safe with the door closed, but unlocked. Somewhere athwart the safe, probably across the door, is an ultra-violet ray.

The ray is harmless. It cannot be felt by human touch. It is invisible either in darkness or light. It shines, so to speak, upon a photo-electric eye some distance away. Anyone attempting to pick up the bill interrupts the ray, thereby casting the unseen "shadow" upon the mechanical eye. Thereupon the eye loudly goes "bing," ringing a burglar alarm.

NEW SECURITY

"With these rays," said Mr. McCoy, "it will be possible for jewelers, bankers and other custodians to add greatly to the security of their valuables. It can be made impossible for an intruder to move about without detection, as the rays can be placed at various angles in a room.

"They may operate a tear gas barrage, or set off a silent alarm. They can be projected far enough to protect the entire mouth of a harbor in wartime with a warning signal bell."

The Greatest Radio Value Offered This Season!

4 Only, New Stewart-Warner Demonstrators at a Sensational Reduction!

These sets have only been used a few times for demonstration purposes and are equal to new. They carry the manufacturer's guarantee and the usual Radio-lectric service that goes with every new set.

Remember—4 Only Sale Starts at 9 a.m.

STEWART-WARNER Features

"Balanced Bridge" circuit, using eight tubes.
Plug-in for television.
Air-cooled power transformer.
Plug-in for phonograph.
Automatic voltage control.
Four-inch-line variable condensers.
Extremely accurate tuning coils.
Completely shielded chassis.
Aerial compensator.
Gold - plated connections throughout.
Automatic tube guides.

These Sets can be purchased 10 per cent down and the balance over twelve months.

CONSOLETTE Balanced Bridge Model. Regular $214 ..... **$145**

LOWBOY Two of these. Regular $239.50. Each **$165**

HIGHBOY Regular $268.50 ..... **$184**

See these Sets this morning . . . you can't tell them from new . . . and remember, no greater value will be offered this season. Here is your opportunity to own the season's most popular radio at a tremendous saving. Act now!

Lowboy Model, $16.50 Cash Balance in Twelve Payments

Our Guarantee

These sets are equal to new and carry the manufacturer's as well as our own guarantee. We will exchange these sets within five days if you are not entirely satisfied. Installed to your aerial free.

Radio-lectric LIMITED

635 Fort Street Phone 3111

BIG AUDIENCE HEARS JUDGE ON WILL CASE

Legislature of Manitoba Asked to Take Action on Macdonald Estate

Canadian Press

Winnipeg, Feb. 14.—Vigorous protest against the order of the Manitoba Court of Appeal granting letters of administration of the $2,000,000 will of the late Alexander Macdonald, millionaire wholesaler, was made by Judge J. L. St. G. Stubbs of the Surrogate Court, speaking to a capacity audience in the Walker Theatre here last evening.

Letters of administration were recently issued to Mrs. John A. Forlong, daughter of the late Mr. Macdonald, on a Court of Appeal order overriding the refusal of Judge Stubbs to give an administration. Judge Stubbs ruled the last testament of Mr. Macdonald a nullity.

REQUEST FOR COMMITTEE

Last night the Surrogate Court judge demanded appointment of a committee of the Legislature to investigate the whole case.

"I have not been allowed to be a judge in my own court. The rights of the court have been violated, and the constitution of my court torn up," he declared. "I tell you, you can't do it. If you are going to do it, you have got to get another judge of that court."

Mrs. Forlong was the sole beneficiary under the will and her husband, John A. Forlong, one of the executors.

TRUST PLAN

In his address last night, Judge Stubbs declared:

"The late Alexander Macdonald always intended—in fact, evidence shows it was an obsession with him—to constitute the Macdonald Trust out of his residuary estate of at lease one million and a half dollars. He died still declaring that trust, as the evidence of John Alexander Forlong and his wife, Grace Anne Forlong, abundantly and conclusively shows, and they are estopped and bound by that evidence.

"No word of their evidence shows any instructions for a will such as the documents, Exhibit 1 in the case. Every word of their evidence constitutes them trustees and not beneficiaries."

PAMPHLET QUOTED

Quoting from a pamphlet of which he is the author and which was distributed to the audience, Judge Stubbs continued: "The issue in this matter is whether or not the charitable institutions of Winnipeg shall get what Mr. Macdonald intended them to have, an annual income of approximately $75,000 in perpetuity.

"Equity considers that done which ought to be done. The situation calls for the practical application of that sound, fundamental principle of equity jurisdiction.

"The Legislature is the only body with the supreme authority and jurisdiction to now remedy the situation. In my humble opinion, it should act on the recommendation in my judgment and do it."

Winnipeg, Feb. 14.—Law officers of the Crown had been in consultation with the judge of the Surrogate Court in regard to the latter's recommendation concerning the Alexander Macdonald will case, Hon. W. J. Major, stated in the Legislature yesterday. Consideration was being given to the evidence and exhibits in the case, he said. His statement was made in reply to a question asked by S. J. Farmer, Labor, Winnipeg.

Borden's St. Charles Milk

Soups and Chowders —are ever so much richer, tastier, made with this doubly-rich UNSWEETENED milk!

Please send me free Recipe Book

NAME .....

ADDRESS .....

Mail to The Borden Co. Limited, Homer Arcade Bldg., Vancouver Dept. A 74

The Suit Is With Us

—fashionably speaking—

And the type it shall be remains merely a matter of choice with you!

So definite an invasion of Fashion's field has the suit made this Spring that one simply chooses a suit for the occasion, be it morning, sports wear, or for afternoon—and is smartly attired in the way of 1930! Two delightful groups — revealing the latest and smartest fashion trends, in the correct fabrics and colors considered chic for spring—are moderately priced at

$24.75 and $29.75

We are always pleased to extend the privileges of our Twelve-payment Budget Plan to out-of-town patrons!

DOLLAR DAY SPECIALS Offered To-morrow!

$1 DAY **Malleks** LIMITED 1212 Douglas Street Telephone 1901 $1 DAY

McKinnon's Price

WEEK-END CASH SPECIALS

Finest New Zealand Butter, a lb.	41¢
3 lbs. for	$1.20
B.C. Sugar, 20 lbs.	$1.30
100 lbs.	$6.25
Braid's Tudor Tea, 1-lb. packet	47¢
Coffee, big value, a lb.	35¢
3 lbs. for	$1.00
Flour, Five Roses, 49-lb. sack	$2.38
Fine Streaky Bacon, by the piece, a lb.	36¢
Ryvita, the wonderful health bread, small packet	28¢
Large packet	50¢

Borden's Milk Made in B.C. St. Charles, tall tin ..... 12¢ Eagle Brand, a tin ..... 21¢

1607 DOUGLAS STREET PHONE 1903

LEGISLATURE HONORS HERO

Harmony Prevails on Bill Paying Tribute to Colonel Cy Peck

Liberal and Conservative members in the Legislature found themselves in unanimous accord on the first subject before the House yesterday, an indemnity bill, authorizing Colonel Cy Peck, V.C., the member for the Islands to receive $400 from the provincial treasury without forfeiting his seat in the House.

The amount mentioned was that paid by the government, following the example of other governments in Canada in paying a share of the expenses of V.C. men who attended the Prince of Wales's function in their honor in London.

When Attorney-General Pooley presented the bill to the House, T. D. Pattullo, opposition leader, urged that it be put through all three readings at once.

In accepting the suggestion, Mr. Pooley explained that the government desired to be able to pay the expenses of Col. Peck as it had done for all the other British Columbia Victoria Cross men.

"The opposition is in entire accord with what the government did in this matter, and commends the government for it," said Mr. Pattullo.

Members pounded their desks enthusiastically when Mr. Speaker gave the bill its final reading.

When the amount of $400 was mentioned, members chorused "Not half enough."

Several new bills were presented to the Legislature Thursday. Amendments to the Legals Professions Act, the Court of Appeal Act and the Insurance Act, were introduced by Attorney-General Pooley. An amendment to the Land Settlement Act, authorizing the Land Settlement Board to loan $65,000 to the Lister Water Works District, near Creston, was presented by Hon. W. A. Atkinson, Minister of Agriculture.

There are about 460 oil refineries in the United States, the annual production of which has a wholesale value of more than $2,500,000,000.

Eight Injured And One Killed By Cars In City Last Month

Police Commission Hears Report on Accidents During January; Police Activities

Eight persons were reported injured, one killed and three seriously hurt, as the result of automobile accidents during January, according to the report submitted to the police commission at its meeting yesterday. In all 131 accidents occurred. Of these 103 were cases in which cars had collided with others, three with pedestrians, four with cyclists, two with horse-drawn vehicles, six with street cars, five with fences, pole and other obstacles and one with a cluster light standard.

A total of $690 had been paid in fines and costs for the month. Of this $815 had been collected for violations of the city by-laws, while $125 had been paid for transgressions against the Motor Act, $125 against the Liquor Act and $100 against the Narcotic Drug Act.

There were 126 convictions, one accused person was sent up for trial and eighteen were discharged.

First aid was rendered by the police to twelve persons injured in accidents.

Authors Tell Of Their Experiences In Literary Field

A variety of interesting subjects were considered luast evening and dealt with by a number of speakers, in the programme arranged for the February meeting of the Victoria and Islands branch, Canadian Authors' Association, by Mrs. W. I. Fraser, convener.

E. F. L. Henslowe gave an address on atmosphere and local color as a background for the plot of any story, and found that, contrary to some opinions, Canada is rich in tradition, while the very nearness of the present day to pioneer conditions added to the warmth of color and delineation of characters to be found on all sides. Madame E. Sanderson-Mongin spoke of the state of art and literature in France in 1830, as compared with the freedom and latitude of the present day. Mrs. G. Bjornsfelt read a clever paper on "How Travel Helps One to Write," in the course of which she gave much praise to the writings of the great Swedish novelist, Selma Lagerlof, with a refreshing account of her early life in the province of Vermland, her first book, "Gosta Berling's Saga," her success in winning the Nobel Prize, 1891, and her "Marbacha" and "Jerusalem," translated into thirty-four languages.

A. T. Coddington read an essay dealing with the differences between romanticism and classicism in poetry. Mrs. J. R. Angus, secretary of the local branch, read some valuable information on marketing, and gave the names of magazines and books devoted to the interests of writers. Mrs. C. D'A. Henderson, librarian, has a number of such reference books for the use of members. Miss Petronella Clayton spoke on the writing of the novelette, giving the requirements of this style of work, and recommending it in certain cases and for certain plots. An unusually interesting feature of the meeting was the presence of Mr. Arnup, who as a young child recollected a meeting with Charles Dickens, and of having seen him on other occasions. Mr. Arnup told of visiting the haunts of various characters of Dickens, in the London of fifty years ago, now greatly altered and rebuilt. At the close of the programme, for which Mrs. Fraser was thanked, refreshments were served and some time spent in discussions.

Other People's Views

Letters addressed to the Editor and intended for publication must be short and legibly written. The longer an article the shorter the chance of insertion. All communications must bear the name and address of the writer, but not for publication unless the writer wishes. The publication or rejection of articles is a matter entirely in the discretion of the Editor. No responsibility is assumed by the paper for the preservation or return to the writers of communications submitted to the Editor.

WANTS INFORMATION

To the Editor:—Having heard that there are in Victoria one or two persons who are authorities on the subject of "Indians of B.C.," I am writing on behalf of a friend who would like some information on the following: Was there a tribe of Indians who sometimes made their camp at a place called Hatzic or Hatsic who had a chief known as "Red Feather?" To what particular group would these Indians belong? Any information on the above would be very much appreciated.

ELIZABETH WHALLEY.

2176 Cornwall St., Vancouver, B.C., Feb 13, 1930.

"WHY NOT?"

To the Editor:—For some time I have had a notion that the city should provide something to attract the tourist, in addition to what Nature has already endowed us with—a fine climate and scenic beauty. I venture, therefore, to make a suggestion with a view to drawing out the opinion of others with respect to its feasibility. To begin with, we are about to have a new courthouse. I have heard no suggestion as to any particular site being favored. For myself, I think that no more imposing or suitable site could be had than that of the old cathedral, set well up, practically open all round, right in the city, and yet removed from all the bustle and noise of city traffic, a thing so essential in a deliberative chamber. If this be conceded, while erecting a building of which the city would be proud, combining beauty with utility, why not a reproduction of the Parthenon? The rocky foreground of the site, recalling the Sunium, where Plato lectured to his pupils. It is probable that such a building would attract and cause thousands more tourists to cross the line, most of whom would have little notion of ever ploughing the seas of the Mediterranean to view the remains of the original. I may here state that Chicago has reproduced the Erectheum, which is used as a museum. Until "industrials" mature, I think it would be wise to fill in the time adding "features."

JOHN FULTON,

733 Oliver Street, Oak Bay, February 12, 1930.

CHOSEN PEOPLE

To the Editor:—There is a cult represented in Victoria which teaches that the Anglo-Saxon people are descended from the ten lost tribes of Israel. The idea seems to be that being so descended we are God's chosen people favored of Heaven and blessed with privileges above other races of men. In so far as such a teaching may carry with it a sense of responsibility and obligation it might have a wholesome psychological and material influence on the life of the nation, but the truth of the doctrine should be subjected to scrutiny.

It would seem that no doctrine in history has been more frequently reiterated or less understood than that which teaches that the children of Israel are God's chosen people. That they are such may in a sense be true, though probably not the whole truth. The doctrine was proclaimed by Israelitish teachers to their people, but they did not add that another race was also being prepared or "chosen" to supplant the welter of inferior races which formerly inhabited the earth. "There were giants on the earth in those days," inferior races destined to be supplanted by higher types. The Aryan was also a higher type favored by the processes of creation and "chosen" to survive as is evidenced by the dominant place in the world which he holds to-day. At a time when ethnology had not been reduced to a science perhaps the ancient writers did not know of tribes later to be known as Aryan, which were to emerge from the plains of Tartary or from Gobi desert, and take a leading part in world history. The Aryan as well as the Semitic were both higher types "chosen" or prepared to survive. The Semitic race excelled in religious conceptions and early produced a literature appropriate for stimulating pride of race and national aspirations. Came a time when the Aryan felt the need for such a literature. Having produced none of his own, or none which satisfied his needs, he appropriated that of the Hebrew. He absorbed it avidly giving it a literal interpretation. In it he read that the children of Israel were God's chosen people. Not knowing to the contrary he accepted this as truth. What was found in writings believed to be infallible he accepted as revelation. Hence arose the fiction that the children of Israel, to the exclusion of all other races, are God's chosen people. A wider knowledge has given us a more liberal interpretation, which should satisfy the pride of the Anglo-Saxon while appearing less arrogant to other branches of the Teutonic race as well as to the Latin and the Greek.

PHILIP H. SIMPSON.

James Bay Hotel, Victoria, B.C., February 13, 1930.

THE MARRIAGE ACT

To the Editor:—The new Marriage Act now being considered by the Legislature has many obvious defects. The first is that the procedure of getting married is being made more complicated and difficult.

There has never been any trouble about marriages during the many years we have had our present Marriage Act; British Columbia has been singularly free from trouble connected with the marriage ceremony.

All over the civilized world the fact has come to be recognized that the transaction of marriage is one in which the principals are entitled to the assistance of a law having the simpest possible formalities and involving no more publicity than the parties immediately concerned desire. We have had such a law for years and it has worked out well in practice.

The proposed new law is drawn on the principle of making all the trouble possible for people intending to get married, and of exposing their intended marriage contract to publicity and to risk of failing to comply with complicated conditions.

There is the underlying current running through the new provisions that marriage in noncomformist churches is only tolerated of necessity, and that this toleration is only to be extended under strict regulation.

People who come here to get married, and there are many such cases, will be met with conditions of delay and complicated regulations, which will render marriage impossible within the time at their disposal.

People here who are averse to publicity commencing some days before the ceremony, will go to the nearest American city to get married.

From every standpoint the new law involves a proposal to change our marriage system for the worse. It creates, instead of removing difficulties, and will tend to create evasion of its complications by driving people out of the province and into the States to get married.

ALEX. W. ALLIOTT.

February 12, 1930.

GREAT EGG SALES

Winnipeg, Feb. 14.—Thirteen million dozen eggs were marketed in 1929 by the central selling agency of the Manitoba Poultry Pool, according to statement at a meeting here. Membership in the pool is $14,000.

WINNIPEG DEATH

Winnipeg, Man., Dr. Walter S. Macdonald, aged sixty, medical officer of the Federal Department of Immigration at Winnipeg, and medical officer of the Winnipeg Electric Railway, died at his home here to-day.

Italians never use the number thirteen in lotteries.

Felt Tired and Miserable

"I took Lydia E. Pinkham's Vegetable Compound for miserable and tired feelings and it gave me strength to do my work. My nerves are better and I feel well and strong and have a good appetite. I sleep well and am in pretty good spirits and able to work every day now. I recommend the Vegetable Compound and you may use this letter as a testimonial."—*Miss Delvena Wallace, Union Street, North Devon, New Brunswick.*

Lydia E. Pinkham's Vegetable Compound

SWEET PEAS! SWEET PEAS!

Fifteen separate colors, Spencerian Sweet Pea Seed, all the special varieties.

SYLVESTER FEED CO.

Tel. 413 709 Yates

More than half of the world's supply of pulp and paper is produced and consumed in North America where 240,000 people are employed to effect this industrial transformation.

It was Edison who discovered one of the principles involved in the radio vacuum tube, but he did not make use of his discovery.

Berliners are getting the telephone habit. There are about 472,000 telephones in that city, and 1,300,000 calls are sent every day of the year.

COAL

The Coal That Lasts! NANAIMO

A 75-year-old Reputation for Quality.

PAINTER & SONS 617 COMMORANT ST. PHONE 536

ANNOUNCEMENTS

H. H. Livsey, chiropractic specialist, 312-3 Pemberton Building ***

* * *

Indian sweaters and sox at reduced prices, one week only, Willie's Grocery, 537 Johnston Street. Phone 8027. ***

* * *

Women's Canadian Club Tuesday, February 18, Empress Hotel, 2.45 p.m. Countess Turcsynowicz, "The Poland We Do Not Know." ***

Pantorium DYE WORKS of Canada Limited

VALETERIA SERVICE. Victoria, B.C. Cor. Fort and Quadra Streets

Relieve RHEUMATISM with

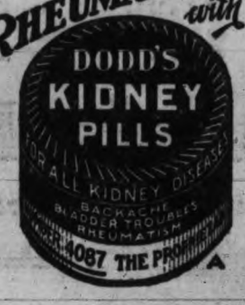

To check a COLD in one day

Take the recognized standard remedy for colds . . . At all druggists 30c.

Grove's Laxative BROMO QUININE Tablets

Successful Since 1889

COLDS

MONEY BACK IF NOT SATISFIED

Was $60, Now $40
Was $50, Now $35
Was $40, Now $30

Attend Hope's Suit Sale

Smart Spring Suitings
Fit Guaranteed
Best Workmanship

CHARLIE HOPE

1434 GOVERNMENT STREET PHONE 2689

THE PLUME SHOP

IS THE CENTRE OF CHIC APPAREL

Dollar Day Saturday

Dollar Day at the Plume Shop has been established in the minds of Victoria women as the outstanding thrift event of the year—an opportune time to buy liberally

Sale Starts 9 a.m. Sharp

Be Here Early and Be Sure of Best Choosing

Every Winter Hat at $1.00

482 Winter Hats, consisting of all the Winter Hats left from the French Room, Main Salon and of the Bargain Basement. To sell such Hats at $1.00 will surely surprise you. But our long-established policy not to carry over any hats from one season to another makes it possible to purchase such Hats at only **$1.00**

Children's Hats at 35c

All the Children's and Girls' Hats to close at ..... **35¢**

Dresses at $1.00

Only 12 Dresses, to close Saturday, Dollar Day, at **$1.00**

Dresses at $4.75

Only 42 Dresses, to close Saturday, Dollar Day, at **$4.75**
These are the better grade dresses. None was priced less than $19.50

20 Winter Coats, Regular $45 to $65, to Close Saturday at $18.75

No Charges, Exchanges or Delivery on Dollar Purchases.
Every Sale Is Final

VERY SPECIAL
New Spring Dresses at $9.75

75 New Spring Dresses, bought for this occasion and are offered to you at only **$9.75**

New Spring Hats at $3.75

Regular $5.75 and $7.75 Spring Hats—Some are snug-fitting, others have small brims in the newest straws and combinations, at **$3.75**

$1.00 Given Away

Saturday Dollar Day—Every purchase of a Spring Dress or Coat will be allowed **$1.00**

Raincoats at $2.95

About 50 Raincoats, in all sizes and colors, to close, **$2.95**

The South African Plume Shop

Women's Ready-to-wear and Millinery
747 YATES STREET PHONE 2818

HATRY CRASH SETTLEMENT PUT THROUGH

All Brokers Contribute to $5,000,000 Fund From Which to Pay Losses

Canadian Press Cable

London, Feb. 14.—The stock exchange settlements in shares of the Hatry group of companies, held up since the crash last September, was affected yesterday.

It was found that some of the Hatry interests had obtained payments from brokers for non-existent shares, while other allied concerns bought the same securities, but were uable to take them up.

With a view to avoiding heavy losses, stock exchange failures and costly litigation an unofficial committee of the stock exchange was appointed to draw up a scheme providing for the formation of a fund of $5,000,000 from which all losses would be paid. All brokers and jobbers contributed $4,000,000 in fixed assessments and the remainder was provided by stock exchanges and others who, while not directly involved, were anxious to preserve the good name of "the city"—the financial section.

This fund is being paid out from yesterday, by the trustees, the Royal Exchange Assurance.

THEATRE TAX REDUCTION IS NOW ASKED

Vancouver, Feb. 14.—"Theatre prices will be increased five per cent. the amount of the amusement tax, generally all over British Columbia, and the old amusement tax tickets will be reinstated unless the Government can see its way clear to carry out the policy of the late Government and grant some relief this year to the theatres, which are absorbing the tax."

This was the statement of J. R. Muir, manager for British Columbia of the Famous Players Canadian Corporation Limited, operating the major portion of the theatres in British Columbia.

"This Province," said Mr. Muir, "is essentially an amusement province, holding out special inducements to the tourist trade, so amusement should be encouraged in every way. My instructions are definite that, unless the load can be lightened to some small extent at this season, we will cancel them and request the government to impose the amusement tax on the people, which is the only place where it can be constitutionally collected."

Rev. J. Wakeford Dies in England

By Thomas T. Champion
Canadian Press Staff Correspondent

London, Feb. 14.—The death in a mental hospital last night of the former Archdeacon John Wakeford ended one of the most painful episodes ever known among the higher ranks of the Anglican clergy. His reason completely failed some time ago, after years of unavailing appeal against his conviction, under ecclesiastical law, on a charge of adultery.

Born of humble stock, Wakeford gained many scholastic distinctions. Taking holy orders, he worked out a career of some note as a mission preacher of congregations. Eventually he became Archdeacon in Lincoln Diocese, and Precentor of its great cathedral.

Certain incidents at a local hotel some distance from Lincoln resulted in his arraignment under ecclesiastical law for adultery. The court unanimously found him guilty, and on appeal to the Privy Council the ruling was confirmed. Wakeford was stripped of his offices, but not of his orders as a priest. Nevertheless it was impossible for him to secure an appointment. With his wife, who stood by him heroically and always maintained his innocence, Wakeford was reduced to complete poverty.

When his reason completely failed some time ago, a number of prominent church people collected sufficient funds to ensure Mrs. Wakeford a small competence.

A coincidence is that very Rev. Thomas Dry, Dean of Lincoln since 1910, and adviser of the Bishop of Lincoln when the proceedings against Wakeford were instituted in 1921, himself died a few days ago.

BIG LOSSES ON STOCK FOLLOWED BY LAWSUIT

New York, Feb. 14.—Charges that six members of a pool established ficitious prices for the stock of the Advance Rumely Company of Indiana, with the result that the public lost an estimated $6,000,000, are contained in a suit filed by Dorothy Brown, who says she was assignee of one of the alleged victims of the pool's operations.

The suit asks appointment of the defendants as trustees, an accounting of profits and full disclosure of the operations of the pool. The six defendants named are Agner S. Werrlin, Edward T. Morton, William E. Cater, William L. Jarvis, Leonard J. Rollnick and Jacob W. Stallin.

Mayor Declines Invitation of the Salvation Army

Canadian Press Cable

Chatham, Eng., Feb. 14.—Because he is a Freemason, Mayor Whyman of Chatham refuses to preside over a meeting of the Salvation Army at which General Edward J. Higgins will be present. The mayor explained to the council last night that the Salvation Army headquarters three years ago issued a circular declaring no member of a secret society could belong to the Army, and he considers this an affront to the Freemasons.

The mayor added he was supported by Chatham's neighboring towns of Gillingham and Rochester.

DOLLAR DAY AT "CAMPBELL'S"

To-morrow (Saturday) Commencing at 9 a.m.

Every department at this store to-morrow will offer its share of unprecedented Dollar Day Bargains. In your search for Dollar Day Specials that will mean a BIG SAVING it will pay you well to visit "CAMPBELL'S"

Dollar Day Bargains From the Mantle Department

Pretty Afternoon Dresses, including silk and floral voiles. **Dollar Day Special** **$2.95**

Odd Lines of Dresses, including Evening Dresses in rayon, satins and taffeta. **Dollar Day Special** **$5.00**

Lovely Crepe de Chine Dresses, showing the new longer lines. Shades of navy, wine, brown, green and black. Sizes 14 to 20. **Dollar Day Special** **$8.95**

A Number of Smart Coats—Tweeds and plain cloths, fur trimmed and plain. Extraordinary clearance for **Dollar Day at** **$12.75**

Knitted Suits—Pullover and coat styles. Values to $22.50. **Dollar Day** **$9.95**

One Suede Coat (slightly damaged). Size 38. Regular $35.00. **Dollar Day** **$19.50**

Whoopee Coat. Regular $19.50. **Dollar Day Special** **$5.00**

Oilskin Coats. Regular $6.90 **Dollar Day** **$1.95**

Black Rubber Coats. Regular $6.90. **Dollar Day** **$1.95**

Rubber Coats. Regular $4.75. **Dollar Day** **$1.95**

Gabardine Coats. Regular $25.00. **Dollar Day** **$5.00**

Short Rubber Golf Coats. Regular $5.00. **Dollar Day** **$1.95**

Short Gabardine Golf Coats. Regular $15.00. **Dollar Day** **$5.00**

Pleated Skirts (small sizes). **Special Dollar Day** **$2.95**

Underskirts in moire, taffeta and satin. **Dollar Day** **$1.00**

Dollar Day Bargains—Corset and Lingerie Department

Striped Satinette Bloomers, three dozen only; also **Checked Dimity Bloomers.** Regular to $1.25. **Dollar Day** ..... **3 for $1.00**

Women's White Cotton Drawers, embroidery trimmed. Regular $1.25. **Dollar Day** ..... **2 for $1.00**

Odd Lines of Rayon Silk Pyjamas, Cami-bockers, Gowns and Fancy Bloomers. Regular $1.75 to $3.95. **Extra Special Dollar Day for** **$1.00**

Six Only, Rayon Silk Pyjamas in dainty pastel shades, trimmed with contrasting colors. Regular $3.50. **Dollar Day** **$2.50**

Twelve Only Dainty Silk Brassieres and Elastic Garter Belts, broken sizes. Regular $1.25 and $1.50. **Dollar Day at** ..... **2 for $1.00**

Back-lacing Corsets, elastic top and medium bust, made of strong pink coutil; also **Side-hooking Girdles** of strong satin. Sizes 24 to 30. Regular $1.25 to $1.75. **Special Dollar Day at** **$1.00**

Front-hooking Brassieres, in white and pink. **Dollar Day** **$1.00**

Corselettes of a firm striped material, well boned and made with strong inner belt. Sizes 38 to 40 only. Regular $2.75. **Dollar Day** **$1.50**

Dollar Day Bargains From the Children's Section

Children's Silk Caps to be cleared **Dollar Day at** ..... **25c and 50c**

Children's Hats, all to be cleared **Dollar Day at** ..... **$1.00 and 50c**

Girls' Oilskin Coats for ages of 8 to 12. Regular to $4.25. **Dollar Day** **$1.95**

Girls' Shot Silk Raincoats for age of 10 years. Regular $6.90. **Dollar Day** **$2.95**

Girls' Raincoats for age of 6 years. Regular $3.75. **Dollar Day** **$1.95**

Girls' Raincoats. Regular up to $6.50. **Dollar Day** **$2.95**

Girls Tweed Coats for ages of 12 and 14 years. **Dollar Day, HALF PRICE.**

Girls' Colored Pleated Skirts for ages of 8 to 12 years. **Dollar Day** **$2.95**

Dollar Day Bargains From the Underwear Section

Women's Fleeced-cotton and Lisle Bloomers. Regular to 90c. **Dollar Day** ..... **2 for $1.00**

Odd Lines of Women's Winter-weight Combinations, Vests and Children's Combinations. Regular to $2.50. **Special Dollar Day** **$1.25**

Children's Fleeced-cotton Corset Waists for the age of six months. **Dollar Day, at** ..... **4 for $1.00**

Children's All-wool Vests, ages 2 to 5 years. **Dollar Day** ..... **3 for $1.00**

Women's Rayon Silk Bloomers, small and medium sizes. Regular $1.00. **Dollar Day** ..... **2 for $1.00**

Women's Rayon Silk Bloomers, regulation and bobette styles. All colors and sizes. Regular to $1.75. **Dollar Day** **$1.00**

Dollar Day Bargains From the Hosiery Section

Women's Hose in all-wool, silk and wool and black cashmere; also a few pairs in silk. Regular up to $1.25. **Dollar Day** ..... **2 Pairs for $1.00**

Odd Lines of Women's Silk Hose, all good shades. Broken sizes. Regular to $1.50. **Dollar Day** **$1.00**

Women's Sports Hose in wool and silk and lisle. Regular to $2.25. **Dollar Day**, per pair **$1.00**

Children's Cotton Hose in black, white and brown. Broken sizes. **Dollar Day** ..... **7 Pairs for $1.00**

Children's Sox to go **Dollar Day at** ..... **4 Pairs for $1.00**

Children's White and Colored Sox to go **Dollar Day at** ..... **2 Pairs for $1.00**

Children's Hose in wool and silk and wool. Regular to $1.00. **Dollar Day** ..... **2 Pairs for $1.00**

Dollar Day Bargains From the Glove Counter

Women's Silk Gloves, broken lines, in white, black, beaver, grey and navy; two dome fasteners and elbow length. Regular, from $1.50 to $2.50 per pair. **Extra Special Dollar Day at** ..... **2 Pairs for $1.00**

Women's Novelty Fabric Gloves, odd lines. **Dollar Day at** ..... **2 Pairs for $1.00**

Children's Fabric Gloves, odd lines; also **Silk Gloves.** Very special **Dollar Day at** ..... **4 Pairs for $1.00**

Miscellaneous Dollar Day Bargains

Ladies' Handbags. Regular $16.75 and $22.50 **Dollar Day** **$7.50**

Ladies' Handbags. Regular $17.50. **Dollar Day** **$9.75**

Ladies' Large Envelope Purses. Regular $7.25. **Dollar Day** **$3.95**

Women's Daytime Frocks. Regular $1.95. **Dollar Day** **$1.00**

Women's Daytime Frocks and House Dresses. Regular up to $2.75. **Dollar Day** **$1.95**

Women's Colored Apons and White. Good quality. **Dollar Day** **$1.00**

Women's Colored Aprons to be cleared **Dollar Day at** ..... **2 for $1.00**

Pullover Sweaters for women and misses. Regular to $2.25. **Dollar Day** **$1.00**

Pullover Sweaters for women and misses. Regular $3.95. **Dollar Day** **$1.95**

Pullover Sweaters for women and misses. Regular $4.25 **Dollar Day** **$2.95**

Women's and Misses' Blazers in colored stripes and plain red. All sizes. Regular up to $6.95. **Dollar Day** **$3.95**

Beach Capes. Regular $6.50. **Dollar Day** **$2.90**

Women's Kimonos. Regular to $12.75. **Dollar Day** **$6.90**

Angus Campbell & Co. Ltd.

1008-10 GOVERNMENT STREET

Victoria Daily Times

FRIDAY, FEBRUARY 14, 1930

Published Every Afternoon Except Sunday By
THE TIMES PRINTING AND PUBLISHING COMPANY LIMITED
Offices Corner Broad and Fort Streets

Business Office (Advertising) .....Phone 1090
Circulation .....Phone 3345
Editorial Office .....Phone 45

SUBSCRIPTION RATES

City delivery .....$1 per month
To France, Belgium, etc.....$1 per month
By mail (exclusive of city)—Canada, Great Britain and United States .....$6 per annum

A RAILWAY'S BUSINESS LEADERSHIP

RECENT DEVELOPMENTS IN THE stock market and a short crop do not seem to have made any impression upon the Canadian Pacific Railway Company, if Mr. Beatty's announcement of a $50,000,000 spending programme for this year is any indication.

President Beatty, far from being pessimistic, is firm in the conviction that Canada will continue her steady progress during the present year, and this is the reason why he was able to obtain the approval of the directors of the road to embark upon extensive additions to the company's equipment in various parts of the country. Practically every community from coast to coast will feel the benefit of this expenditure in a more or less direct form.

In times of temporary depression, no matter what form it may take, courageous leadership by such a vast organization as the Canadian Pacific Railway Company is bound to act as a business stimulant generally. Mr. Beatty evidently considers there is ample justification for his company's optimism, and he has exhaustive means of investigation at his command.

THE MIRACLE MAN

TO AN EDMONTON AUDIENCE LAST night Hon. R. B. Bennett once again expounded his miracle economic formula. He says he wants to give the country a policy that will safeguard Canadian agriculture, industry, labor and the consumers. But the public is still waiting for his explanation of how he proposes to produce such an elusive rabbit from his political hat.

Mr. Bennett would encounter his first difficulty in the prairie provinces. He proposes to "safeguard" agriculture, which means he would increase tariffs already in existence and impose duties on certain commodities essential to the agricultural industry which now come in free. The farmers themselves will have none of this. They are continually demanding lower tariffs and an increase in the British Preference. Certain industries would welcome Mr. Bennett's "safeguarding" plan; but if the duty on their commodities were to be increased, the consumers of the country would have to pay it, and that in turn would restrict the country's purchasing power, upon which employment depends.

The leader of the opposition, of course, deceives nobody with his policy. It contradicts itself. Nor is he even mindful of his own good faith when he talks of lost population. Figures issued from Washington recently—and Mr. Bennett always has preferred United States figures to our own because our neighbor's method of computation gives Canada a slight disadvantage—show that last year only eighty-two more persons left Canada for the United States than left the United States to take up their residence in Canada. A few years ago, of course, the balance was an extremely heavy one against this country, while our own statistics for last year give us a favorable balance.

The excellent showing made by Canada in this regard in 1929 no doubt is very largely due to the fact that many Canadians who left home in recent years have found conditions across the border not nearly as favorable as they seemed. Indications are that this year will see a considerable balance in our favor, Mr. Bennett's gloom notwithstanding.

IT IS UP TO "BUSINESS"

WHILE THE LEADING DIPLOMATS of the world were pulling back their cuffs in London to tackle the naval situation, a couple of businessmen were sitting down to write letters on the same subject; and those letters may be almost as significant as the gathering at London.

The letter writers were Thomas W. Lamont, of J. P. Morgan and Company, and Pierre du Pont, chairman of the board of E. I. du Pont de Nemours and Company. Their letters went to Merle Thorpe, editor of The Nation's Business; and in them these two men aired their ideas on the subject of war.

"There is no slander," wrote Mr. Lamont, "quite so unfounded and outrageous as that to the effect that men of affairs, manufacturers and bankers, are not averse to war because of the fancied or fleeting profits sometimes flowing from war. No suggestion could be falser, more abhorrent, than that.

"There is no group of men in the world more anxious for the success of the present London conference than the businessmen. From the material aspect, the reduction in armament means a reduction in taxes. Reduction in tax burden is a help to business, to wage earners fully as much as to employers."

Mr. du Pont, in turn, declared that the World War was far from being a blessing to his company—which is one of the world's great munitions makers. War taxes, he said, not only ate up all the profits on powder sold to the government, but wiped out the profits on the sale of powder during the twenty years preceding.

"Consider the Du Pont Company, whose history is coincident in point of time with that of the United States," he wrote. "We have furnished a great part of the explosives used in all the wars in which the United States has engaged. Therefore we feel that our records should show conclusively what war will do for—and to—a maker of munitions.

"No munitions concern can live by war alone. During the 139 years of the existence of the United States as a nation, there were four major conflicts before the World War. They lasted about ten years in all, or about seven per cent. of the time. How could any independent corporation keep itself alive for 139 years by turning out a product that was only wanted ten years of that time?"

These letters strike a note which is of the utmost importance. They indicate that big business is beginning to discover that war is bad for it. When business leaders everywhere come to that conclusion, war will end forever.

A NEW LEADER?

HAVING BLINDLY FOLLOWED MR. Bennett in the wrong direction on the fisheries treaty, only to find himself suddenly deserted—a forlorn, bewildered figure standing puzzled at the crossroads—our own Mr. Plunkett apparently has decided to do the leading himself. He proposes to show Mr. Bennett the way he should go in the pursuit of high policy. He feels, no doubt, that he could not go any farther astray than the national party leader has gone, even though it is quite obvious that he himself does not know just where he is going.

He proposes that British Columbia should add the vast Yukon area, with its handful of people and its enormously expensive administration and development requirements, to its territory. Here is a lead for Mr. Bennett, but we fear Mr. Plunkett will have to make the trip alone, and he ought to know that it is very easy to get lost in the Yukon. But whether he knows this or not, Mr. Bennett does. The member for Victoria is destined to be very cold and lonely in his advocacy of this absurd policy, which probably would not receive even the tribute of consideration by a Tory caucus at Ottawa if it were allowed to get that far.

Mr. Plunkett also has decided to oppose the farm loan policy, now in operation on the basis of co-operation between the federal and provincial governments. He thinks the farmers should have a tariff protection instead. But the farmers themselves asked for the farm loan board, while the attitude of the agrarian electors of Canada from the Great Lakes to the Rocky Mountains towards a tariff is shown by the fact that they elected only one protectionist out of fifty-four candidates. Would Mr. Plunkett abolish the farm loan policy if he had any say on the subject? Mr. Bennett would not; neither would the Conservative Party, which voted for the legislation in Parliament. We fear Mr. Bennett will not follow Mr. Plunkett on this course any more than he will Mr. Plunkett's course towards the North Pole.

If Mr. Plunkett wants to avoid being marooned again he should confine himself to the consideration of the immediate interests of his constituents in this city until he has become more familiar with the larger questions of national policy.

EXTRAORDINARY PROCEDURE

IT IS DOUBTFUL IF ANY OTHER PROVince can present a parallel with the procedure the Tolmie government is about to follow in regard to the dismissal of Norman Watt from the service of the government. The resolution adopted yesterday is really a measure for the relief of the Finance Minister, for it authorizes an investigation to try to find, in the official career of Watt, an excuse for his dismissal ten months ago.

It implies that Watt was relieved of his office without any investigation, although Mr. Shelly explained publicly at the time that he had had to perform this "most painful duty" because Watt had been "playing politics." Last Friday the House was told that the reason for Watt's dismissal was his failure to turn coroner's fees over to the provincial treasury. This would not hold at all, of course, as six months elapsed between the date of Watt's dismissal by the Minister of Finance and the first reference to these fees—which reached Watt from the Deputy Attorney-General in the form of a demand for their return.

The inquiry is to be held under the Departmental Inquiries Act, which means that the Minister of Finance will be able to select his own investigator, receive the report himself, and do what he likes with it. What the opposition demanded was an inquiry into the whole circumstances by a select committee of the Legislature—the proper and fairest procedure—which would have examined both Mr. Watt and Mr. Shelly. The public will not be told why the minister gave a reason for Watt's dismissal last May which differed completely from the one he gave the House last Friday.

WHAT OTHER PAPERS SAY

UNEMPLOYMENT AND IMMIGRATION

The Manitoba Free Press

There are people going about with the bright idea, which they impart to all willing to hear, that until everybody is happily employed no further immigration should be permitted. The sufficient comment upon this is that if this were the enlightened policy of Canada there would have been no immigration to Canada during the past forty years, nor would there be any for forty years to come.

THE HIGH PRICE OF ELECTRICITY

The Quebec Action Catholique

Consumers of power in the Province of Quebec complain with reason that they pay more for their power in Quebec than they do in Ontario. When they first started their complaints the power companies of the province instantly raised loud cries of anger. They did their best to establish the fact that the Quebec consumer actually pays less than the consumer in Ontario. . . . Yet we have quoted in this column official figures, in accordance with the facts which definitely prove that it is in our province, the land of water power, where one pays the highest price for one's electricity. Since the campaign is still going on for a reduction in price, the power companies of the province have trumped up another argument. If we have to pay more than they do in Ontario, they say, it is because we pay taxes, while the Hydro-Electric in Ontario does not. . . . But it is very clear that this is not the reason why we have to pay high prices for our electricity. If they had said that it was the watering of their stocks, and the multiplication of their subsidiaries which were the chief causes of their exorbitant prices, they would have been nearer the truth. The argument, moreover, resting on a false affirmation, is utterly worthless. The truth is that in Ontario there are private companies paying taxes just in the same way as the Quebec companies. And the amazing thing is, when we consider this argument of the power companies, that these Ontario private companies sell their power at almost exactly the same prices as the Hydro does.

A THOUGHT

I hate, I despise your feast days, and I will not smell in your solemn assemblies.—Amos v 21.

Hate no one—hate their vices, not themselves.—Brainard.

Across the Bay

Colonel Peck, V.C., takes command—and leads the House into peaceful, Christian ways—Mr. Uphill gives his views on ladies—Mr. Manson votes with the enemy—and Mr. Michell votes right.

By H. B. W.

OUT OF no-man's land of flaming oratory the Seventeenth Legislature of British Columbia marched into the billets of ordinary business on Thursday; or at least it was marching steadily in that direction and seemed to be getting there at last. It was peculiarly appropriate, therefore, that the House should be led in this march, after the front-line nightmare of the last four days, by no less a warrior than Colonel Cy Peck, V.C.

* * *

AFTER ITS recent oratorical outburst, the House met in a penitent frame of mind, feeling like the morning after the night before. It was glad, therefore, to find that the first business offered a real chance to show that it was a changed House. This business was the private business of Colonel Peck, which the laws of British Columbia forced the government to introduce into the assembly. The government asked, in brief, for legal permission to pay Colonel Peck's expenses on his recent trip to London, where he with the other Victoria Cross holders of the Empire dined with the Prince of Wales. To pay even so small a sum to a member of the House required a special act.

* * *

NO SOONER had it been introduced than Opposition Leader Pattullo was on his feet congratulating the government and offering to allow this bill to go through its three readings immediately. Instead of taking three sittings like the bills of ordinary men this measure was read a first time, read a second time, committed, read a third time and declared by Mr. Speaker Jones to have been passed within two minutes of its introduction, and the whole House thundered its approval, being proud that one of its number should have gone to London on such a mission.

* * *

THAT WAS only the beginning of Cy Peck's day. He followed it up with a speech on the Norman Watt case which the House will not soon forget, the best speech, in its way, that we have heard this session. It did not have the fire of Manson or Mackenzie, the elegance of Pattullo or the homely appeal of Tolmie. Reported stenographically, word for word, it would probably not read any too well, for there were sentences in it without verbs, and verbs without sentences, and phrases which hung in mid-air. But there was in it something infinitely more important. There was a spirit and a feeling in old Cy Peck's little speech which hushed the House into sudden silence.

* * *

NOW, IF you know old Cy Peck, or Colonel Cy, as the boys call him, you know that he does not speak. He rumbles. He rumbled, then, in his own rumbling way, hands deep in pockets, shoulders back, white hair rumpled. He rumbled about the War and a man's duty in it. He rumbled that the War had broadened his body and his mind, and shown him that men do not live by bread alone. He pleaded for a Christian view of the Watt case. He rumbled quotations from Scripture to support his plea. To a House whose throat is parched and sore from too much talking and too much rancor, this rumbling, Christian and soldierly speech came like a drink of cold water. It settled the House's ragged nerves and changed the whole course of events.

* * *

FROM THEN on there was no more bitterness, no more rancor. Ian Mackenzie, though vibrant and fiery as usual, could not bring himself, in the face of this, to say anything really unkind about anyone. The front benches, from which all the bitterness and rancor had come, seemed to have learned its lesson from the back benches, the inarticulate back benches which have listened these many days in helpless wonder and silent misery, hoping against hope that some day, somehow, they might be allowed to transact their business and earn their salary.

* * *

COLONEL PECK was not the only private Conservative to teach the front benches good form. Mr. Rutledge of Burnaby followed him, and what he had to say could not have been pleasant to the ears of the front benches. Mr. Rutledge wondered when the front benches were going to allow the affairs of the country to be considered, and suggested that the people of the Province were wondering what the assembly had met for.

* * *

THE CASE of Mrs. MacGill was settled with similar expedition, but not before Tom Uphill had unburdened himself of some profound views on life. Mr. Uphill said that he loved the ladies. God bless 'em, and apparently was going into detail when Mr. Speaker Jones called him to order. To this Mr. Uphill retorted that if Mr. Speaker would order the 2,000 women who were protesting about Mrs. MacGill home to cook their husbands' dinners something useful would be accomplished. As for him, he had no use for the modern "can-opener wife" and would fire every married woman from the civil service. In this jolly atmosphere the MacGill case was settled and there was another sigh of relief.

* * *

NEXT CAME the case of John L. Barge, more familiar as the case involving the famous pig of Queen Charlotte Island, the gasoline drum, length of hose, ripsaw and wheelbarrow (which had been left on the wharf and stolen). Mr. Manson finished the Barge case, but few by this time were interested in it. Half the House was empty and those present paid little attention, and though Mr. Manson was eloquent and though he appealed to the better side of the government, if any, and confined himself to such mild expressions as "Tut, tut, Mr. Speaker," still no one could become worked up over the Queen Charlotte Island pig et al. Even Mr. Pattullo, with a really moving appeal for the honor of an old pioneer, and with a delightful pantomimic description of Chief Detective Pooley on a hot scent, could not alter the government's mind.

* * *

AT LAST came a vote on the Barge case, and with it one of those miraculous events which make politics endurable. Mr. Manson, while Mr. Pattullo spoke, had started to read the evening paper. When the vote was called, therefore, and the Speaker asked whether Mr. Pattullo's motion should pass, the opposition all thundered "Aye!" All but Mr. Manson. He was reading the paper. But when the government benches all thundered "No!" Mr. Manson absent-mindedly thundered "No!" louder than anyone. He had voted with the enemy.

* * *

THAT WAS not the only vote which caused embarrassment to innocent members. On a formal division the opposition wanted to know, when it was all over, how Mr. Michell of Kamloops had voted. Now, as on such divisions, through a curious arrangement, one does not vote on the issue at stake. One votes on the ridiculous proposition, "Shall the word proposed to be struck out stand part of the question?" The ordinary member, not understanding what it is all about, votes "yes" or "no" by watching to see whether his leader rises or not. Consequently it was difficult for Mr. Michell to say how he voted, though he knew perfectly well what he intended.

CHECK and DOUBLE CHECK

KIRK'S WELLINGTON
"Does Last Longer"
KIRK COAL CO. LTD.
1224 Broad Street Phone 139

You'll Be Delighted With Our
PLATES
We take extreme care with quality, appearance and fit . . . and withal you save substantially.
DR. COULTAS
1309 DOUGLAS ST.
(GROUND FLOOR)

Progressive Home Builders
Are Now Using Philippine
MAHOGANY FRONT DOORS, $12.00 AND UP
Beautiful Ribbon Grain Mahogany Trim—At a Price You Can Afford
THE MOORE-WHITTINGTON LUMBER CO. LTD.
Victoria, B.C., Distributors for Vancouver Island
Sawmill Phone 298 Victoria, B.C. Factory 2697

DAVID SPENCER LIMITED

Extra Values for Dollar Day

Cash and Carry

1 Wear-Ever Three-quart Saucepan, aluminum
1 Carton Sunlight Soap
2 Bars Lifebuoy Soap
1 Pkt. Lux Flakes
All for $1.00

10 Tins Van Camp's Pork and Beans $1.00
11 Tins Aylmer Assorted Soup, except chicken, $1.00

1 Colored Enamel Saucepan
3-lb. Tin Crisco
1 Pkt. Chipso
All for $1.00

1 lb. Spencer's British Prize Coffee
1 Tin Spencer's Strawberry Jam, 4 lbs.
$1.00

1 lb. Spencer's Orange Pekoe Tea
1 Tin Spencer's Diamond "S" Marmalade, 4-lb.
All for $1.00

7 lbs. Royal Household Flour
7 lbs. Wild Rose Flour
1 Pkt. Ogilvie's Minute Oats with china
All for $1.00

4 Tins King Oscar Sardines, large
2 Tins Horseshoe Salmon, ½s
All for $1.00

2 Tins Spencer's Tomatoes, 2½s
2 Tins Spencer's Beans
2 Tins Spencer's Peas, No. 4
1 Tin Spencer's Country Gentleman Corn
$1.00

Fruit Department
Lower Floor
EXTRA SPECIAL SATURDAY
LARGE, SWEET ORANGES
59c Dozen
EXTRA LARGE ORANGES
69c Dozen

Vegetable Dept.
Lower Floor
EXTRA SPECIAL SATURDAY
NETTED GEM POTATOES
No. 1
25 Pounds for 97c
4 Pounds Turnips
4 Pounds Carrots
4 Pounds Parsnips
7 Pounds Onions
All for 52c

Candy Department
Lower Floor
SPECIAL SATURDAY
VALENTINE KISSES
20c lb.
Our Own DOROTHY LEE CHOCOLATES
75c lb.
PLAIN AND NUT FUDGE
40c lb.

Bakery Department
Lower Floor
SPECIAL SATURDAY
SULTANA AND MADEIRA CAKES
25c Each
FRESH-MADE CUP CAKES
20c Dozen
CHOCOLATE AND WHITE LAYER CAKES
35c Each

FREE DELIVERY ALL OVER CITY TWICE DAILY

DAVID SPENCER LIMITED

Meats-Provisions-Delicatessen

SATURDAY VALUES—CASH AND CARRY

Pure Lard, 2 lbs. for.....32¢
Fresh Creamery Butter, per lb.....40¢
3 lbs. for.....$1.18
Finest New Zealand Butter, per lb.....41¢
3 lbs. for.....$1.21
Fresh Eggs, extras, per dozen.....45¢
Fresh Eggs, pullet extras, per dozen.....42¢
Sovereign Hams, 11 lbs., per lb.....34¢
Sovereign Hams, shank half, per lb.....34¢
Sugar Cured Back Bacon, 1 to 3 lbs., per lb.....38¢
Sliced Back Bacon, 1-lb. lots, per lb.....42¢
Smoked Picnic Hams, per lb.....22¢
Smoked Cottage Roll, per lb.....32¢
Finest Mild Cheese, per lb.....27¢
Imported Swiss Gruyere, 4-oz. portions, each.....13¢
Libby's Sauerkraut, 3 lbs. for.....25¢
Libby's Mincemeat, per lb.....18¢
Sliced Jellied Lambs Tongues, per lb.....55¢
Sliced Jellied Ox Tongues, per lb.....75¢
Sliced Jellied Corned Beef, per lb.....29¢

MEATS—AS CUT IN CASE

Choice Young New Zealand Mutton

Shoulders, half or whole, per lb.....16¢
Legs, whole, 6 to 8 lbs., per lb.....26¢
Legs, butt half, per lb.....26¢
Rib Chops, per lb.....25¢

Small Firm Grain-fed Pork

Shoulders, 5 to 7 lbs., foot off, per lb.....23¢
Butts, very meaty, per lb.....27¢
Legs, 4 to 6 lbs., foot off, per lb.....32¢
Loins, 2 to 4 lbs., rind off, per lb.....35¢
Pork Steaks, per lb.....27¢
Loin Pork Chops, per lb.....35¢

Prime Steer Beef

Blade Bone Roasts of Beef, per lb.....20¢
Cross Rib Roasts of Beef, per lb.....23¢
Sirloin Tip Roasts of Beef, per lb.....28¢
Rump Roasts of Beef, per lb.....29¢-26¢
Rolled Prime Ribs of Beef, per lb.....29¢
Oxford Sausage, per lb.....14¢
Mince Steak, per lb.....21¢
Round Steak, per lb.....27¢-24¢

2¢ a lb. Off Cash and Carry Meats Between 9 and 10 a.m.
Shop in This Hour and Save

REGULAR COUNTER—DELIVERED

Prime Steer Beef Cut the Spencer Way

T-Bone Roasts, cut short, per lb.....37¢
Porterhouse Roasts, full tenderloin, per lb.....43¢
Prime Rib Roasts, cut short, per lb.....35¢
Rump Roasts, per lb.....34¢
Sirloin Tip Roasts, per lb.....37¢
Shoulders of Lamb, half or whole, per lb.....28¢
Legs of Lamb, half or whole, per lb.....40¢
Fillet Roasts of Pork, almost boneless, per lb.....38¢
Centre-cut Loins of Pork, rind off, per lb.....40¢
Fresh Pork Tenderloin, per lb.....60¢
Fresh Pork Spare Ribs, per lb.....22¢
Boiling Fowl, 4 to 6 lbs., per lb.....32¢
Roasting Chicken, 4 to 6 lbs., per lb.....38¢
Fancy Milk-fed Capons, per lb.....48¢

Spencer's Sausage for Sunday Breakfast

Little Pig Pure Pork Sausage, per lb.....30¢
Little Pig Tomato Pork Sausage, per lb.....30¢
Country Style Pure Pork Sausage, per lb.....28¢
Cambridge Sausage, per lb.....25¢

Groceteria Values For the Week-end

CASH AND CARRY

Spencer's Red Plum Jam, 4s, per tin.....42¢
Royal Household Flour, 7s, per sack.....35¢

Vi-tone, 1s, per tin.....49¢
Vi-tone, ½s, per tin.....29¢
Vi-tone, 5s, per tin.....$2.20
Now Being Demonstrated in Our Groceteria

Morton's Gooseberries, quarts, per bottle.....46¢
French Peas, 2 tins for.....23¢
Aylmer Sauerkraut, 2½s, per tin.....14¢
Hillsdale Asparagus, 1s, 2 tins for.....35¢
Chipso, large, per package.....22¢

1 Tin Aylmer Peas, 1s.
1 Tin Aylmer Bantam Corn, 1s.
1 Tin Aylmer Wax Beans, 1s.
ALL FOR 35c

Heinz Tomato Ketchup, large, per bottle.....24¢
Eddy's Sesqui Matches, 12 in package.....16¢
Tid-bits Macaroni, 3 packages.....25¢
Morton's Orange Marmalade, 12-ounce, per tin.....17¢

Assam Blend Tea, per lb.....33¢
Fresh Ground Coffee, per lb.....33¢

Borden's Chocolate Malted Milk, 1s, per tin.....49¢
Midland Malt Vinegar, Imperial quarts, per bottle.....40¢
Libby's Spinach, 2s, per tin.....15¢
Van Camp's Pork and Beans, 2s, 2 tins.....21¢
Classic Cleanser, 2 tins.....15¢
Pearl White Soap, per bar.....4¢

Was Constipated, Bilious, Tired. Now Well, New Woman

"Was always constipated, bilious, tired, out of sorts. Since taking 'Fruit-a-tives' feel like new woman, perfect health. Constipation all gone." — Muriel McHendry, Montreal.

Hosts of men and women write years-old constipation and liver trouble ended overnight with "Fruit-a-tives." Biliousness, indigestion, heartburn, gas vanish like magic. Kidney and bladder ills, pain in back fade away quick. Nerves quiet, sound sleep at once. Rheumatism, neuralgia, neuritis, sick headaches decamp in hurry. Complexion clears.

Ten of nature's greatest remedies combined in handy tablet. Marvelous discovery by famous Canadian doctor. Speedy results amaze all.

Quit being sick, tired, weak. Get "Fruit-a-tives" from druggist to-day.

Perfect Sight— Without Glasses

Practically every known eye trouble—even partial blindness—has been benefited and entirely cured by a new technique.

Far sight, near sight, astigmatism, cross-eyes, squint, cataract — all have been successfully treated without medicine, operation or optical aids of any kind.

If you suffer from any form of eye trouble call at once and learn how you can have better eyesight, better health, a richer life—unhampered by glasses.

It may mean so much to you.

Dr. Ernest Bird

216 Central Building, Victoria, B.C.

One Qualification

Merry: Is your wife a good cook?

Bright: Oh, yes. She's always threatening to leave me.

JUST IMAGINE THIS!

$250 Cash

For a Modern Six-room Bungalow, with den and fireplace, three bedrooms, hardwood floors, furnace, basement, garage. Well located two blocks south of Oak Bay Avenue.

$4,750

Balance Monthly

Meharey, Roe & Co. Ltd.

624 Fort St., cor. Broad Phone 3368

Burbank

ALL ENAMEL

A quality Range in the modern all enamel finish. Terms from $1.00 a week.

$1.00 A Week

HATT'S HARDWARE

1418 Douglas St. Phone 1615

ROAD WORK IS URGED AS AID FOR JOBLESS

Number Who Formerly Worked in Coal Mines at Fernie Now Idle

Fernie, B.C., Feb. 14.—Fernie needs employment for numerous men thrown out of work in the coal mines owing to the Great Northern Railway transforming its engines from coal burners to oil. Only 450 men are working at the mines out of a total of 800.

Representatives of the workless men met the council yesterday. Fernie merchants have stopped their credit, their children need food and clothing and some are going to school minus breakfast and dinner.

Mine owners will not guarantee work after February 28 and the 450 men now working are getting three and four days a week at reduced pay.

The Consolidated Mining and Smelting Company and the East Kootenay Power Company have been interviewed, but are unable to aid the men.

It was admitted the Fernie council's resources were limited and the city could do nothing. The Fernie council dispatched a telegram to the Provincial Government and to Thomas Uphill, M.P.P., urging the opening up of road work to help the situation. Cases where work was necessary on various roads were cited in the message.

CUT IN AUTO FEES IS URGED IN ALBERTA

Edmonton, Feb. 14.—Taking the government entirely by surprise, Provincial Liberal Leader J. T. Shaw threw a bombshell into the debate in the Alberta Legislature on the budget yesterday afternoon by moving that "this house is of the opinion a reduction should be made in the license fees payable by automobile owners, such reduction to be made effective in the fiscal year 1930-31."

Capt. Shaw contended some relief should be given to those paying auto licenses and urged that the government should "either make the license fee a mere regulation fee, or else reduce it very substantially."

Hon. Perren E. Baker, Minister of Education, defended the policy of the government in not earmarking all gasoline tax and auto license revenue for road building.

THREE KILLED IN HOLD-UP AT DETROIT OFFICE

Detroit, Feb. 14.—A holdup man was killed, two private policemen were fatally wounded and another private policeman and a city patrolman were shot in two gun battles which followed an attempt by five men to rob the main office of the Western Union Telegraph Company here yesterday evening.

John Scott, forty-six, and Jesse Catlin, thirty, private policemen, died at a receiving hospital about two and a half hours after they had been wounded in an exchange with the robbers.

Persons in the office, which is in the heart of the city's financial district, said two of the robbers were members of the gang which held up the place on the night of February 4.

The surviving robbers escaped in an automobile, which they seized on the street. One of them was believed to have been wounded. A "silent" alarm signal brought the private policemen to the scene from their headquarters above the telegraph office. The dead robber was not immediately identified.

Efforts were made this morning to identify the robber who was killed.

Wilkins Party Is Returning North

Oslo, Feb. 14.—A message from Deception Island in the Antarctic Ocean yesterday said Sir Hubert Wilkins and his party of explorers were expected there about February 14 aboard the ship William Scoresby. It was said they were returning to the United States as soon as possible and that Wilkins and his plane pilot would make no flight to the Ross Sea this season.

SIR WM. MULOCK IS HONORED AT TORONTO EVENT

Chief Justice of Ontario Guest at Largely Attended Luncheon

Toronto, Feb. 14.—A great concourse of his fellow citizens gathered yesterday to do honor to Rt. Hon. Sir William Mulock, Chief Justice of Ontario and chancellor of the University of Toronto, described by one speaker as the Grand Old Man of Canada.

The occasion was a complimentary luncheon of the Empire Club of Canada, whose president, John D. Spence, K.C., reminded the guest of honor it was in 1873 he was first elected to the senate of the University and became vice-chancellor in 1881; that he was first elected to Parliament in 1882, became Postmaster-General in the Laurier Cabinet in 1896; was appointed to the bench in 1905, Chief Justice in 1923 and chancellor of the university the following year.

STILL AT WORK

Not yet, said Sir William in reply, could he speak with the authority of those retired from labor—"that shadowy company who spend their time in regretting their retirement and criticizing their successors. I am still at work." Indeed his resonant voice and his sparkling eyes belied his eighty-six years, as also did his bold outlook on life.

RT. HON. SIR WILLIAM MULOCK

Sir William took occasion to review the immediate past and utter a warning for the future. He spoke of the lessons of the World War and pointed to Russia as an ever present menace.

Two lessons of the war were that every nation participating was a loser and that international goodwill was the surest foundation of peace. Canada, with its happy relations with the United States, was evidence of the soundness of that view.

Canada, said Sir William, was Christian and a world nation, and her opinion would have weight in the family of nations.

He thought it Canada's duty to give trumpet-tongued expression to her opinion against fiendish doctrines of Russia, to take the lead in arousing other nations and thus produce a world opinion that man was subject to divine laws.

"Such action will become known to the suffering Russian people and may give them such courage and determination as with God's help will result in overthrowing the rule of those who deny the monarchy of God and would make a hell of this earthly paradise."

Among the many tributes to Sir William was one from the Prime Minister of Canada, Mr. King telegraphing an expression of the pleasure of the members of the Federal Cabinet at the honor accorded Sir William.

It was on January 19 last that Sir William celebrated his eighty-sixth birthday. He was born at Bondhead, Ontario.

CHURCH URGES BRITAIN PUT END TO SLUMS

Canadian Press Cable

London, Feb. 14.—In the course of an attack on slum conditions in Britain, the Bishop of Southwark, Rt. Rev. Cyril Garbett, quoted some striking facts and figures before the Canterbury Convocation of the Church of England yesterday.

Nine million persons were living in overcrowded conditions, the bishop said. In Bermondsey, London, there were 276 families living with more than five persons to one room. Two million children lived in slums in England and Wales, and conditions were even worse in Scotland, he said. The average rent of the slum dweller was $1.75 a week, but the average rent of a house in the new housing districts was from $2.75 to $4.50. More than 150,000 "back-to-back" houses were occupied in Manchester, Birmingham and Bradford.

"It is a perpetual miracle of faith that such people are able to preserve their Christian faith under such hideous, detrimental conditions," said the bishop.

The Bishop of Lichfield remarked that in some of the smaller country towns also there were the most appalling slums.

The Convocation finally adopted a resolution urging the government to pass legislation facilitating abolition of the slums.

Death in Fire Is Declared Accidental

Toronto, Feb. 14.—Several firemen and police constables yesterday swore they had no knowledge of anyone being in a building at 300 College Street here when it went up in smoke, February 6.

Wednesday night Jacob Wolstof told a coroner's jury the firemen had refused to make any attempt to save his twenty-one-year-old son, Arron, despite the father's pleading.

"When I urged one man to save the boy," said Wolstof, "he asked me how old he was. I told him, and he turned away, saying he was a man and old enough to look after himself."

The jury yesterday decided the death was due to suffocation and attached no blame in the case.

NEW UNIFORM RULES SOON FOR BROKERS' TRADE

Provinces Plan Changes in Law, It Is Stated After Conference in Toronto

Toronto, Feb. 14.—Resulting from the conference of the Attorneys-General, five of the provinces will adopt uniform regulations for brokerage houses and stock exchanges. Hon. W. H. Price, Attorney-General of Ontario, announced this at the close of yesterday's session.

With the exception of New Brunswick, the provinces will also operate under some sort of uniform restrictive legislation, but from British Columbia on the west to Ontario on the east the same regulations will apply, according to Mr. Price.

There will be at least twenty amendments necessary to correlate the various provincial security frauds prevention acts. They will include regulations for exchanges aimed at the elimination of bucketing and illegal short selling.

HIGHER PAY FOR NUMBER IN CIVIL SERVICE

Canadian Press

Ottawa, Feb. 14.—The report of the Beatty Commission on salaries of technical officers in the Canadian civil service is now in the hands of the government. It was received by Hon. C. A. Dunning, Minister of Finance, yesterday. Nothing will be given out officially respecting the nature of the recommendations until Parliament meets, but it is understood the report urges the government to increase salaries of professional and technical officers in the service. Increases in salaries of the Board of Railway Commissioners and the Civil Service Commission, it is believed, are recommended. It is reported also that the recommendation in this regard advocates the placing of these commissioners under the benefits of the Superannuation Act.

VANCOUVER ISLAND NEWS

Chemainus

Chemainus, Feb. 14.—A branch of the Women's Institute was organized at Saltair on Tuesday. Mrs. Chambers president of the Cedar Women's Institute, being present to assist in its formation.

There was a very good attendance, the meeting being held at the home of Mrs. F. Thick.

Officers elected were: President, Mrs. F. Rumble; secretary, Mrs. Troop; treasurer, Mrs. F. Thick.

The work of the organization was fully discussed. It was decided to hold monthly meetings at the homes of members. The next meeting will be held at the home of Mrs. Corbin.

During the afternoon the hostess served tea.

R. V. Clute, who has been on an extended business trip to the east, has returned to Chemainus.

Dr. H. B. Rogers was a visitor to Victoria on Sunday.

Mrs. Koch, who has been the house guest of her son and daughter-in-law, Mr. and Mrs. Edward Koch, has left for her home at St. Paul, U.S.

The proceeds of the recent Chemainus Hospital ball have reached the goodly sum of $657, with still a little more to come in.

Mrs. H. E. Heslip recently entertained at a very jolly Valentine party in honor of her daughter, Doris. A most pleasant time was spent in various games. The room and tea table were most attractive with Valentine favors.

Mrs. Rogers and her son Harry have been in Victoria to bid bon voyage to relatives leaving for Australia.

Mrs. R. V. Clute has returned home from a holiday spent in Seattle.

Mrs. Douglas Ross was the guest on Tuesday of the Rev. Basil and Mrs. Spurling at Cedar rectory.

Mrs. Koch Sr. and Mrs. Edward Koch have returned from a trip to Vancouver.

Nanaimo Society Presents Cantata

Nanaimo, Feb. 14.—The presentation of Sir Frederick Cowen's cantata "Rose Maiden" by the Nanaimo Philharmonic Society Tuesday night enhanced their reputation. The society made change in their production and proved themselves in interpreting this class of music. The soloists excelled in their various parts and the whole musical arrangement was greatly enhanced by the work of Mr. Covenay at the organ and the artistic playing of Miss Beth Emery at the piano. Prior to the cantata, solos were rendered by Mrs. K. Brankston and J. Galloway while Gabriel Brown rendered violin selections. The efforts of the society reflect great credit on the conductor, Mr. Dunsmore. The artists who sang the solo parts were: Mrs. W. F. Drysdale, Mrs. C. J. Trawford, Mrs. G. Muir, Miss Doris Lythgoe, Messrs. Husband, Lee and T. Lewis.

STOOL PIGEON PLAN UPHELD

Quebec, Feb. 14.—"Not only is the use of stool pigeons justified, but it is absolutely necessary to hold down crime," declared Premier Taschereau, in a speech in the budget debate in the Legislative Assembly yesterday. He was defending the administration against attacks of the opposition regarding the case of a man named Joseph Renaud, who recently figured in the arrest and conviction of men who had held up a Quebec bank. Renaud was released from penitentiary when he gave information to the authorities and was retained as an agent of the provincial police.

21 in every PACKAGE

BLENDS

"They're honeyed"

21 for 25¢

Same size Cigarettes - Same Quality

MACDONALD'S TOBACCOS - CIGARETTES.

229

NEW PRAIRIE MAIL PLANES START MARCH 3

Ottawa, Feb. 14.—Air mail service on the prairies will be inaugurated March 3. Hon. P. J. Veniot, Postmaster-General, announced this last night. The main line of the service will connect Winnipeg, Moose Jaw, Medicine Hat and Calgary.

Another route between Edmonton, North Battleford and Saskatoon will go into effect on the same date.

The Post Office Department has been working for months in co-operation with the flying office in the Department of National Defence in preparation for the new service. Despite severe weather conditions which made it awkward to lay cables for lighting equipment on landing fields, details are stated to be practically complete.

A mail plane will leave Winnipeg at 9 p.m. daily, according to the tentative schedule, and will reach Calgary at 5 a.m.

The eastbound plane will leave Calgary at 1.10 a.m. and will arrive in Winnipeg before noon. Other details of the schedule have yet to be settled.

COAST WILL BENEFIT

With the new service in operation a saving of twenty-four hours will be effected in the carriage of mail between Winnipeg and the Pacific Coast. Mail reaching Calgary by air will be in time to be put aboard the train which had left Winnipeg the previous day. Eastbound mail will be correspondingly expediated, as will mail between Winnipeg and Edmonton.

Mr. Veniot had no announcement to make as to when the projected service joining Winnipeg with eastern Canada routes might be expected to start.

EIGHT PLANES READY

Winnipeg, Feb. 14.—Eight special mail planes of the Western Canada Airways stand ready for the opening of the Winnipeg-to-Calgary air mail service, W. L. Brintnell, operating manager of the company, stated to-day. Western Canada Airways hold the contract for the mail flights which Hon. P. J. Veniot, Postmaster-General, has announced will start March 3.

Five machines will actually be engaged in the service, according to Mr. Brintnell, while the remaining three will be held in reserve as spares. Five of the craft are of special Fokker design and the remainder of Boeing construction.

List of Names Not Made Public

Vancouver, Feb. 14.—Mayor W. H. Malkin, chairman of the Vancouver police commission, told the city council yesterday afternoon that if the aldermen knew the real facts concerning confessions of fictitious hold-ups reported to the commission on Wednesday by Chief of Police Bingham, they "as men," would not want the names disclosed.

The mayor's statement was made after a motion had been presented and seconded calling on the police committee of the city council to ask the chief of police to make public the names of those who had reported fictitious hold-ups. The motion finally was withdrawn

Mayor Malkin said the facts, if publicly known, would reflect on a number of women and young girls, and it would be a hardship, viewed in a humane light, to disclose them.

John E. Vedrenne Dies in London

London, Feb. 14.—John E. Vedrenne, sixty-two, famous London theatrical manager, died to-day. He produced many of the best known plays of George Bernard Shaw, John Galsworthy, Sir James Barrie, Maurice Maeterlinck and Jerome K. Jerome.

During his career he managed a number of celebrated theatres, including the Apollo, Savoy, Queen's, St. James and Royalty.

SCOTT'S EMULSION COD-LIVER OIL MADE EASY TO SWALLOW

IF GOING ABROAD

Whether on business or pleasure, our foreign service will be of assistance. We issue letters of credit to finance your importations, we negotiate bills drawn against goods exported, we buy and sell foreign exchange, and we issue travellers' cheques or letters of credit.

Enquiries are invited at any of our branches.

THE BANK OF NOVA SCOTIA

ESTABLISHED 1832

Capital $10,000,000 Reserve $20,000,000 Resources $275,000,000

J. A. McLEOD, General Manager, Toronto

82

Wrigley's is good company on any trip. Its delicious flavor adds zest and enjoyment. The sugar supplies pep and energy when the day seems long.

In short it's good and good for you.

AFTER EVERY MEAL

HBC Service Groceries

Dollar Day Specials
Free Delivery to Your Home
Phone 1670

SPECIAL PRICES ON FLOUR
Five Roses, Royal Standard, Robin Hood, Royal Household and Purity Flour at these prices:
24-lb. sack $1.27
49-lb. sack $2.47
98-lb. sack $4.87
Wild Rose Pastry Flour—
10-lb. sack ..... 48¢
24-lb. sack $1.12

SUGAR
Finest Quality B.C. Granulated Sugar—
10-lb. paper sack ..... 70¢
20-lb. paper sack $1.30
100-lb. sack $6.25

TEA AND COFFEE SPECIAL
1 lb. HBC Breakfast Tea, regular, per lb., 55c; 1-lb. HBC Breakfast Coffee, regular, per lb., 45c; and 2 large tins of Pacific or St. Charles Evaporated Milk, all for
$1.00

Horseshoe Brand Salmon, ½-lb. tin, special at ..... 23¢
2 tins for ..... 45¢
King Oscar Sardines, special, per tin at ..... 16¢
3 tins for ..... 45¢

CANNED FRUIT SPECIAL
1 tin Libby's Sliced Pineapple, 1 tin Libby's Sliced Peaches and 1 tin Libby's Choice Apricots, all large tins for
$1.00

Ormond's Cream Crackers, per packet ..... 21¢
Sweet Juicy Oranges, 3 dozen for $1.00
Island Grown Scottish Champion Potatoes, Special, per sack $3.47

PROVISION SPECIAL
1 lb. Finest Quality New Zealand Creamery Butter, 1 lb. Choice Side Bacon and 1 lb. Sliced Corned Beef or Sliced Ham Bologna, all for
$1.00

Mayflower Pure Orange Marmalade, 4-lb. tin, special at .. 46¢

CANNED VEGETABLE SPECIAL
2 tins Quaker Brand Corn, 2 tins Quaker Brand Peas, 2 tins Quaker Brand Tomatoes and 1 tin Quaker Brand Green Beans. All medium size tins for
$1.00

CAKE SPECIAL
From Our Own Bakery
Cherry, Sultana, Genoa, Currant and Walnut Cakes, each .. 25¢

MALT SPECIAL
1 3-lb. tin HBC Gold Medal Malt, 1 large packet Hops, 3 lbs. Brown or White Sugar and 2 Fleischmann's Yeast Cakes, all for
$1.00

Campbell's Tomato Soup. Very special at 9 tins for $1.00

SPECIAL
2 bottles Heinz Tomato Ketchup, 1 bottle H.P. Sauce and 3 tins Bean Hole Beans for
$1.00

Dishco Sliced Pineapples, special, per tin ..... 11¢
3 tins for ..... 30¢

1 lb. Fine Mild Quality Cheese, 1 lb. Sliced Cooked Ham, and ½-pint Heinz Sweet Mustard or Sweet Mixed Pickles for
$1.00

SPECIAL TO-MORROW ONLY
One 5-lb. tin Beekist Honey and one dozen Lemons for $1.00

FRESH VEGETABLE SPECIAL
10 lb. Carrots, 8 lbs. Onions, 8 lbs. Turnips, and 8 lbs. Parsnips, all for
$1.00

SOAP SPECIAL
3 cartons Sunlight Soap, 2 packets Lux Soap Flakes, and 2 tins Old Dutch Cleanser, all for
$1.00

Dollar Day Candy Specials

2 lbs. Hudson's Bay Fresh Peanut Brittle and 2 lbs. Butterscotch Tablets for $1.00
2 lbs. Pascall's Fruit Satin Mixture and 2 lbs. Jelly Beans for $1.00
1 lb. box Ganong's Assorted Chocolates and 1 large packet Rowntree's York Milk Chocolates for $1.00

All Phone Orders for Candy Are Given Personal Attention.
—Main Floor, HBC

Unbleached Sheets — $1

Size for three-quarter and double beds. Though not of a heavy weight these Sheets will launder well. Price, each..
—Main Floor, HBC

Children's All-wool Jerseys — $1

Just 170 Jerseys in this lot of fine all-wool "Universal" made garments There are button fronts, polo collars and all shades including navy, scarlet, green, brown, fawn, purple and other plain colors; also many with stripe across the chest. Sizes for children from 4 to 15 years. Be early for these. Regular $2.00 for .....
—Main Floor, HBC

Women's Fabric Gloves — $1

These are oddments of various lines grouped for speedy clearance. There are pull-on, turn-back and flare cuffed styles in all wanted shades. Sizes 6 to 7½. Regular $1.25 per pair for .....
—Main Floor, HBC

Complete Lunch Kits — $1

Handy Size Black Japanned All-metal Lunch Case with pint size vacuum bottle, complete for .....
—Third Floor, HBC

Bread Board and Knife — $1

English Carved Bread Board and Serrated Edge Knife for .....
—Third Floor, HBC

150 Strong School Cases — $1

Veneer covered with tough fibre and finished with snap lock, two latches and metal corners. A school or utility case that will give years of service. There are two sizes—14 and 16 inches. In brown or black at .....
—Main Floor, HBC

Boys' Cotton Pyjamas — $1

Fine broadcloth or stripes and plain colored naincheck in a well-made pyjama. Secure the boys' summer supply as these are regularly $1.95 a suit. All sizes for boys from 6 to 14 years.
—Main Floor, HBC

Men's Broadcloth Shirts — $1

Close weave broadcloth in stripe and neat designs well made into shirts that fit right. Coat style with separate collars to match. All sizes, 14½ to 17. See these early. Price .....
—Main Floor, HBC

Men's Soft Cotton Combinations — $1

Natural shade in fine weave cotton. An ideal weight for spring and can be obtained in short sleeve and ankle length style, or short sleeve knee length. All sizes, for .....
—Main Floor, HBC

Men's Umbrellas — $1

Full Size Steel Frame Umbrellas with strong cotton coverings and natural wood crook handles. A good extra umbrella to have in the home or office. Price, each .....
—Main Floor, HBC

A Special in Novelty Jewelry — $1

Including necklets, chokers, brooches, rings, pendants and earrings. Every piece is wonderful value. Regular to $1.95, for .....
—Main Floor, HBC

Household Step Ladders — $1

Strong, well reinforced Ladders, 4 feet in height. Each one is a special bargain at...
—Third Floor, HBC

Ceiling Clothes Racks — $1

Giving 30 feet of drying space. Complete with cords and pulleys, for .....
—Third Floor, HBC

White Enameled Dish Pans — $1

Heavy quality in 14-quart size. Neat and durable Dish Pans at .....
—Third Floor, HBC

Girls' Tub Frocks and Pantie Dresses — $1

Neat Printed Tub-fast Pantie-frocks in figured and floral patterns, with contrasting or organdie trimmings; also 12 styles in girls' neat printed School Frocks in basque, straight line and flared styles, with short or no sleeves. Shown in a large assortment of smart new patterns. Sizes in the Pantie-frocks for 2 to 6 years. School Frocks in sizes for 7 to 14 years. All priced at .....
—Second Floor, HBC

Hudson's Bay
INCORPORATED

Other Stores at Winnipeg, Yorkton, Saskatoon, Edmonton

Dollar Day at This Store Brings Bigger

Your Dollar Will Go Far in the Fabric Sections

High-grade Spun Silks
Weight for dresses, lingerie, drapes, slips, etc. All wanted colorings. Dollar Day, 2 yards for $1.00

Silk Canton Crepes
Beautiful fabrics that will fashion into wonderful frocks. Black and navy only. The width is 38 inches. Regular $4.95 a yard. Dollar Day, per yard $3.95

Black "Peau De Sole"
A splendid silk for general use, including linings. Width 36 inches. Regular, per yard, $1.50. Dollar Day, per yard, for $1.00

Black Duchesse Satin
Weight for dresses with a rich lustrous finish and deep shade of black. Width 36 inches. Regular $1.98. Dollar Day, per yard $1.69

500 Yards Fine Dress Silks
Including fine Swiss flat silk crepe, Celanese satins, Morocain crepes, shot taffetas, in a good range of colors. Values to $2.50 a yard. Dollar Day, per yard $1.69

Broadcloths and Poplins
Choose from navy, green, peach and sky. Width 36 ins. Dollar Day, 4 yards for $1.00

Sturdy Ginghams
In checks, plaids and self colorings. A sturdy weave for dresses and aprons. Width 31 inches. Dollar Day, 7 yards for $1.00

1,000 Yards New Wash Fabrics Specially Priced
Choose from novelty prints, English printed crepes, novelty rayons, printed batistes, beach suitings and lingerie dimity. Width 36 inches. Dollar Day, 3 yards for $1.00

54-inch Coating Tweeds
In smart mixture effects. These tweeds will fashion into desirable and inexpensive spring coats. Dollar Day, per yard $1.00

Novelty Stripe Wool Taffetas
Attractive Multi-colored Striped Wool Taffetas, 36 ins. wide and at the exceptionally low price. Dollar Day, per yard ..... 79¢

Blazer Flannels
In white and black, white and blue and Saxe and dark blue stripes. Width 27 inches. Dollar Day, per yard ..... 75¢

Printed Silk Marquisettes and Georgettes
Many attractive patterns from which to choose, and in excellent color combinations. Width 36 inches. Regular $1.09. Dollar Day, per yard $1.00
—Main Floor, HBC

Household Staples May Be Bought for Less

Hand-embroidered Madeira Squares
Beautifully hand-embroidered in fine linen and in many dainty patterns. Size 36x36 ins. Dollar Day $1.98

Hand-embroidered Madeira Napkins
For gift or home use you will find these exceptional value. Dollar Day, 6 for $1.38

Novelty Linen Crash Towels
Excellent wearing quality and finished with colored ends of rose, blue, green and gold. Size 17x28 inches. Dollar Day, 4 for $1.00

Double Scalloped Embroidered Pillow Cases
Made from a fine linen finished cotton, neatly embroidered and finished with double scalloped ends. Dollar Day, per pair $1.00

Hemstitched Linen Pillow Cases
Of fine even texture and exceptional value. Size 42x33 ins. Dollar Day, each ..... 59¢

Pure Linen Crash Napkins
In bordered effects of rose, blue and gold. Ideal for general use. Dollar Day, 8 for $1.00

Linen Crash Table Cloths
Size 53x53 inches. Made from a fine linen crash with borders in contrasting colorings. Dollar Day $1.29

Cotton Damask Napkins
Fine Textured Damask Napkins in a snow-white bleach. Choice of floral patterns. Dollar Day, each ..... 10¢

Novelty Luncheon Sets
Cloth 50x50 inches and 6 napkins. Attractive sets in all wanted color combinations. Price $1.00

Linen Tea Towels
In checks and bordered effects. Good drying quality. Dollar Day, 6 for $1.00

Silk Embroidered Vanity Sets
Three-piece Vanity Sets that are very attractively embroidered. Dollar day, 2 for $1.00

Snow-white Pillow Cases
Closely woven texture and snow-white bleach. Dollar Day, 5 for $1.00

White and Colored Turkish Towels
Wonderful value with which you will be pleased—
Size in white, 18x36 inches.
Size in colored, 21x42 inches.
Dollar Day, 5 for $1.00

Large Size Colored Turkish Bath Towels
In multicolored stripe effects. Size 23x48 inches. Dollar Day, 3 for $1.00

A Clearance of Colored Pillow Cases
Made from high-grade cotton in colors of pink and mauve. Dollar Day, 4 for $1.00

Feather-proof Pillow Ticks
Made from floral art tickings. Standard size. Dollar Day, each ..... 69¢

Wool Comfortables
Ideal for extra bed coverings, couch throws, motor rugs and other uses. In subdued plaid effects. Sizes 52x62 inches. Dollar Day, each $1.95

A Clearance of Crib Blankets
With that soft lofty finish so much desired. Choice of pink or blue. Size 31x38 inches. Dollar Day, 2 for ... $1.00

Bath Mats
A limited number in white only. Size 19x26 inches. Dollar Day, each ..... 50¢
—Main Floor, HBC

Specials From the Art Needlework Dept.

Black Velvet Cushion Tops
Here are two effective designs printed in metal which makes a pleasing contrast with the black velvet. Size 22x22 inches. Regular 69c each, at, 2 for $1.00

Stamped Bureau Scarves
Good quality English cotton stamped in our own workroom. There are three effective designs. Size 18x45 inches. Regular 35c each, at 4 for $1.00

Stamped Pillow Cases
Of excellent quality tubular cotton stamped in our own workroom in various good designs. Regular $1.25 per pair. Special, per pair.... $1.00

Stamped Tea Cloths and Servietles
Cloth and four Servietles stamped on novelty cloth. Regular 79c per sets, for 59c
—Second Floor, HBC

Fur-trimmed Coats

Originally Priced at $35.00 and $39.50
Now Reduced to

10.00

For Dollar Day Only

Why do we do it? Because they are the last of the season's models and we must make room for the new spring Coats. They are all in the most up-to-date styles, featuring straight-lines and flares, richly trimmed with high-grade furs. All are most attractively lined. Odd sizes only in colors of cherry and wine shades.
Special for Dollar Day $10.00

200 Women's
Printed Home Frocks

There are fifteen styles in this special group. They are for women and misses and the designs and colorings are so dainty, so delicately blended that you would be inclined to think they could not be vat-dyed but indeed they are so and are guaranteed to be absolutely tub fast.

In fact this group represents one of the most unusual offerings we have ever been able to secure.

The styles follow the trend of the new fashions with higher waistline and longer skirts while there are straight-line and flared skirt styles—sleeveless and with short sleeves. Both dark and light shades are available. Sizes 14 to 44.
Each frock is priced at $1.00
—Second Floor, HBC

Women's English Raincoats

Odd sizes only in grey Paramatta cloth. All-around belt style. Regular $2.95.
Clearing Dollar Day at $1.00
—Second Floor, HBC

A Good Club Bag at $3.95

Made from a strong material that looks like grain cowhide. Corners are strongly reinforced; 18-inch size; black or brown. Dollar Day $3.95
—Men's Furnishings.
—Main Floor, HBC

Dollar Day Bargains in Women's Footwear

SMART DRESS SHOES in pump, strap and tie styles; in fawn, grey and patent. Cuban and Spanish heels. Values to $7.00, for $1.98

WOMEN'S OVERSHOES in several styles. Choice of grey, fawn and beige cloths for Cuban and medium heels. Value to $4.50, for $1.69
—Main Floor, HBC

Women's Vests and Bloomers At Bargain Prices

Women's Odd Rayon Vests at 39c
Odd sizes and colors in Womens' Rayon Opera-top Vests. Sizes 36 to 42, are represented, not, however, in every shade.
Each 39c

Women's Odd Rayon Bloomers at 59c a Pair
Ninety-eight Women's Rayon Silk Bloomers in black, moonlight and white; also in pastel shades and sizes in the assortment, from 36 to 42.
Per pair 59c
—Second Floor, HBC

Note These Special Bargains in Girls' Wear

Children's Wool Jerseys at $1.00
120 Children's All-wool Jerseys with "V" neck or polo collar. Firmly knit and finished with fitted cuff. In sand and heather mixtures. Sizes for 6 to 14 years. Each $1.00

36 Girls' Flannel Butterfly Skirts at $1.98
Full-pleated Butterfly Skirts so popular with the younger set. Pleated on to a muslin bodice. In scarlet, green, powder and navy. Sizes for 6 to 14 years. Price $1.98

60 Girls' Ribbed Bloomers at 39c a Pair
Odd colors in Girls' Medium-weight Cotton-ribbed Bloomers, in peach, cream, pink and rose. Sizes in the assortment from 6 to 14 years. Per pair ..... 39¢

40 Girls' Wool School Frocks
Regular to $6.95, for $2.79
An odd lot of Girls' Wool-knit Rayon Silk and Wool Serge Dresses that are in many cases reduced to half their regular price. There may be just her size and style in this special lot for Dollar Day shoppers. Sizes for 6 to 14 years. Dollar Day at $2.79
—Second Floor, HBC

HBC GROCETERIA
CARRY AND SAVE

Some Outstanding Values for Dollar Day

TEA AND BISCUITS
3 lbs. "Household" Tea and 1 packet of Sweet Biscuits, for $1.00

BUTTER AND BACON
2 lbs. New Zealand Butter and 1 25c packet of Fletcher's Bacon, for.. $1.00

TEA
Braid's Lanka, lb. for ..... 44¢
Nabob, lb..... 48¢

SOAP
Sunlight (limit 2) 2 cartons, 37¢
Fels Naptha, 10-bar carton, 67¢

BUTTER—STRICTLY FIRST QUALITY
Anchor Brand New Zealand, lb. ..... 41¢
3 lbs. for $1.21
Imperial Choice Creamery, lb. ..... 40¢
3 lbs. for $1.18

Choice Tomatoes, 2 large tins for ..... 25¢
Golden Bantam Corn (limit 4), 2 tins for ..... 29¢
Small Peas (No. 3), tin, for ..... 16¢

Pure Strawberry Jam, tin for ..... 44¢
Pure Peach Jam, tin, 37¢
Ontario Pure Honey, 2½-lb. tin for ..... 39¢

Our Economy Fresh Coffee, per lb. ..... 33¢
Shredded Wheat, 2 packets for ..... 21¢
Pears, No. 2 tins, extra special, tin ..... 20¢
Faultless Sliced Pineapple, No. 2 tins, 2 tins for ..... 19¢
Old Dutch Cleanser, tin ... 9¢

Canada Corn Starch, pkt., 9¢
Jell-O, 3 pkts. for..... 23¢
Ensign Orange Marmalade, 4-lb. tin for ..... 43¢
No. 1 Japan Rice, 2 lbs.... 13¢
Flour, any brand, 24-lb. sack for $1.19
Robin Hood Rapid Oats, large packet ..... 24¢

PROVISIONS
"Economy" Bacon, sliced, extra special, lb. ..... 36¢
Velveeta Cheese, ½-lb. packet for ..... 20¢
Domestic Shortening, 1-lb. pkt. for ..... 18¢

Eggs, Pullet extras, dozen. 42¢
Pure Bulk Lard, 2 lbs... 33¢
Shamrock Cooked Ham, machine sliced, ½-lb. pkt... 26¢
—Lower Main Floor, HBC

Japanned Grocery Sets

$1

Four-piece Sets, consisting of large size containers for flour, sugar, coffee and tea respectively. In colors of yellow, red, green or white. Per set .....

—Third Floor, HBC

Rubber Bath Mats

$1

Sponge Rubber Bath Mats in assorted colors. The colors are particularly modern and pleasing. Price .....

—Third Floor, HBC

Women's Wool Hosiery

$1

All-wool Cashmere Hose and Silk and Wool Hose in marl effects. Colorings of grey, tan-ura, nude, putty, black and white. Sizes 8½ to 10. Regular $1.25 a pair, for.....

—Main Floor, HBC

Women's Boudoir Slippers

100 pairs in several styles including silver and blue brocade. All are in pleasing colors and materials from which to choose. There are several brown and grey felts with leather soles. **$1**

—Main Floor, HBC

Bargains in the Drug Section

Three Cakes Castolay Soap and 1 Face Cloth, for **24c**

75c Woodbury's Facial Soap, at 3 for 64c
25c Tincture Iodine, for 19c
$2.00 Value Hot Water Bottle for $1.59
25c Peroxide, for 19c
25c Seidlitz, for 19c
$1.50 Wincarnis, for $1.29

$1.00 La Belle Face Powder, 2 for $1.00
$1.00 La Belle Toilet Lotion, 2 for $1.00

60c HBC White Pine and Tar, for 49c
$1.50 HBC Malt and Cod Liver Oil, for $1.29
$1.00 Giant Toilet Tissue, at 12 for 79c
75c Liquid Petrolatum for .. 49c
$1.00 Pond's Cleansing Cream, 50c Pond's Cleansing Tissue, $1.50 value, for $1.39

—Main Floor, HBC

y Company

2ND MAY, 1670

Calgary, Lethbridge, Nelson, Vernon, Kamloops and Vancouver

A Dollar Off All Men's Sweaters at $6.50 and Up

Save a dollar on any Sweater we have in stock, priced at **$6.50** and up. We have a splendid stock of the best British and Canadian makes in Cardigans and Pullover styles, in the most desirable shades.

—Main Floor, HBC

Women's and Misses' Felt Hats

Fifty lightweight hats in felt—also in velvet. These are all good quality and up-to-date shapes. Colors of wine, sand, green, brown, red, navy and black. Assorted head sizes. Values to $7.50 to clear at **$1**

—Second Floor, HBC

and Better Bargains Than Ever Before

Boys' Short Knicker Suits

Some With One Pair; Others With Two Pairs of Shorts

Specially Priced for Dollar Day **7.95**

Single and double-breasted models, all well-tailored Jackets have three outside pockets and are fully lined. Trousers with three pockets, belt loops and fully lined. Sizes 6 to 18 years.

Boys' Reefers
Regular $4.95 Dollar Day $3.95

Khaki Play Suits
5 to 8 years. Dollar Day $1.00

Boys' Shorts
Sizes 4 to 14 years. Dollar Day 95c

Boys' Longs
8 to 18 years. Dollar Day $1.95

—Main Floor, HBC

Misses' and Women's Jersey Cloth Frocks, $2.95

In all-wool jersey cloth and with smart trimmings of contrasting colors. Collared or collarless necklines. In rose, beige, rust and chocolate.
Special for Dollar Day $2.95

Pleated Skirt Special at $2.95
Pleated Skirts in fine flannel. Ideal for all sports. Colors of green, scarlet plaids and checks. Sizes 15 to 19. Special for Dollar Day. $2.95

Broadcloth Blouses, Special, $1.49
Made from good quality broadcloth with turnback or convertible collars, with vestee or straight fronts, long or short sleeves, and shown in white or sand. Sizes 34 to 42. Special for Dollar Day $1.49

—Second Floor, HBC

Odd Girdles and Corselettes

Regular to $7.50, for $3.95

Discontinued lines and broken sizes of beautiful brocade foundation garments in medium and large sizes. For Dollar Day, selling at $3.95

—Second Floor, HBC

Women's Kid Gloves at $2.19 a Pair

Imported from Grenobles, France—these are new Gloves with novel turnback cuffs in stylish two-tone effects. They are made from specially-selected skins and some are in washable styles. All wanted colors. Sizes 5¾ to 7½. Regular, per pair, $2.50. Dollar Day, per pair $2.19

—Main Floor, HBC

Kayser Chiffon Silk Hose Reduced to $1.50

They are silk to the top and picot edged. Have reinforced pointed heels and reinforced toes, ensuring extra wear. Shown in all the popular new shades. Sizes 8½ to 10. Formerly $1.95. Now reduced to..... $1.50

—Main Floor, HBC

26 Special Dollar Day Bargains In Fresh Meats

RED RIBBON BEEF
5 lbs. Boiling Beef, for $1.00
4 lbs. Shoulder Roast $1.00
4 lbs. Thick Rib..... $1.00
4 lbs. Blade Bone $1.00
3 lbs. Rump Round or Rib, for $1.00
3 lbs. Sirloin Tip or Aitch Bone for $1.00
3 lbs. Wing Loin Roast, $1.00

VEAL
4 lbs. Shoulder Veal .. $1.00
3 lbs. Rump Veal..... $1.00
4 lbs. Veal Stew $1.00
2½ lbs. Fillet Veal.... $1.00

POULTRY
200 Fowls, each..... $1.00

AUSTRALIAN MUTTON
4 lbs. Leg $1.00
5 lbs. Loin $1.00
6 lbs. Shoulder $1.00
7 lbs. Ribs $1.00

LOCAL MUTTON
4 lbs. Loin $1.00
5 lbs. Shoulder $1.00
5 lbs. Ribs $1.00
3½ lbs. Leg Cuts $1.00
6 lbs. Breast $1.00

YOUNG PORK
4 lbs. Trimmed Shoulder, for $1.00
3 lbs. Loin $1.00
3 lbs. Fillet $1.00
4 lbs. Pickled $1.00
4 lbs. Side $1.00

—Lower Main Floor, HBC

Men's Suit Special For Dollar Day

Values to $39.50, for

27.50

Every garment is tailored in good style and absolutely guaranteed. There are single and double-breasted models. Suitable for dress and business wear. There are models for every type, including talls, shorts, regulars, stouts and semi-stouts.

Blues, Greys and Fancy Weaves
Sizes 35 to 46

Men's Khaki Coveralls
A special value Coverall, strongly made and has six pockets. Assorted leg lengths. Sizes 36 to 44. Pair $2.75

Men's Odd Trousers
Dozens of patterns in well tailored Trousers, finished with cuff bottoms, belt loops and 5 pockets. Sizes 30 to 46 .... $4.95

Men's Work Pants
Black and blue heavy-weight denim. Very strongly tailored. Buttons rivetted on. Sizes 32 to 46. Per pair $1.95

Men's English Fancy Hose

2 Pairs for $1.00

Fine cashmere, in grey, fawn and black, in fancy check, diamond and broken stripe designs. Hundreds of pairs to choose from. All sizes. At about half their regular price.

Men's Business Oxfords

Value to $9.00 Dollar Day $4.95

Black and Brown Genuine Calfskin Oxfords in Blucher-cut styles, made on a full toe last. Goodyear welted soles; rubber heels.

—Main Floor, HBC

Children's Cosy Slippers At 50c a Pair

Fancy brocades, brown plaids, plain and one-strap styles, with leather soles. Sizes 8 to 2. Dollar Day..... 50c

—Main Floor, HBC

Satisfactory Buying in the Furniture Department

50 Metal Bridge Lamps
A complete Bridge Lamp with wrought - iron shaft, fancy cast top and base and complete with all wiring and a beautiful parchment shade. Sale price $1.89

No Phone Orders, Please

Seagrass Chairs
All large and comfortable patterns. You will like the appearance of these Chairs, too. Dollar Day $5.95

Feather Pillows
Size 17x25 inches. Filled with all new feathers. Dollar Day, price 89c

Bed, Spring and Mattress
Two-inch Continuous - post Walnut - finish Bed with double woven-wire spring and an all-felt mattress. Dollar Day price, complete, $17.95

—Fourth Floor, HBC

Special Dollar Day Bargains in Drapery and Carpet Sections

Scotch Madras at 4 Yards For $1.00
Cream Madras in nice soft quality and attractive patterns. This is an exceptionally good drapery fabric for wear and service; width 36 inches. Dollar Day, 4 yards for $1.00

Ruffle Marquisette Curtains
Dainty fine Marquisette and novelty Curtains, plain or with colored borders, in rose or blue. Complete with tie-backs. Dollar Day, 2 pairs for $1.00

Cretonnes
A choice selection of attractive Cretonnes, 36 inches wide and in many delightful patterns. Dollar Day, 4 yards for $1.00

TWO COCOA DOOR MATS For $1.00
Size 14x24 inches and 16x27 inches. Diamond back imported Cocoa Door Mats. Buy two now for your doors and protect your carpets. Dollar Day, 2 for .. $1.00

Rayon Stripe Drapery Silk
In many color combinations and practical for drapes. Width 50 inches. Outstanding value. Dollar Day, 2 yards for $1.00

Passage Oilcloth
Painted-back Stair and Passage Oilcloth in a nice choice of patterns; width 18 inches. Dollar Day, 3 yards for $1.00

Floor Oilcloth
Serviceable quality heavy canvas-back Floor Oilcloth, 6 feet wide in attractive patterns. A full selection from which to choose. Dollar Day, 2 square yards, $1.00

Remnants of Inlaid Linoleums at $1.00 Square Yard
Useful lengths for small rooms, bathrooms, etc. All genuine inlaids with patterns going right through to canvas back. Special for Dollar Day, per square yard, $1.00

—Third Floor, HBC

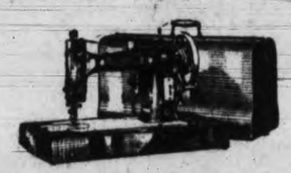

A Dollar Down

Places This Portable Electric Sewing Machine in Your Home

This wonderful portable electric machine, fully equipped with the latest attachments and guaranteed 10 years, is a special value at $59.00

If you order it to-morrow (Dollar Day) you can have it for $1.00 down and the balance you can pay over a period of twelve months. Six only to be sold at this price.

—Third Floor, HBC

A Bargain Table of Children's Hosiery

Girls' silk Hose, girls' art silk novelty checked Hose and three-quarter all-wool Golf Hose in black and colored mixtures. Marked down to clear, Dollar Day, at ..... 2 pairs for $1.00

—Main Floor, HBC

Women's Scarves and Neckwear Specially Priced

Crepe de Chine and Georgette Scarves
In a good range of colors and designs. Regular $1.50 Dollar Day, $1.29

Dainty New Neckwear
Lace collar sets, Sweetheart sets and vestees in a good range of designs. Specially priced for Dollar Day, 98c

—Main Floor, HBC

Women's Ladder-proof Rayon Bloomers

Dollar Day shoppers will find great value in this special purchase of Rayon Ladder-proof Bloomers. In peach, French beige, Nile, orchid, egg-shell, and moonlight. Small women's and women's sizes. Per pair **$1**

—Second Floor, HBC

Broadcloth and Cretonne Smocks

Odd sizes and colors that we have grouped under the one-price card for Dollar Day shoppers. Sizes in the assortment from 36 to 44. Price, each **$1**

—Second Floor, HBC

"Perfection" Corselettes

Fancy Rayon Stripe Corselettes with light boning down the back and over the diaphragm. Sizes 34 to 38. Price, **$1**

—Second Floor, HBC

Wrap-around Girdles

Front clasp Girdles, made of rayon stripe material with elastic side panels and four hose supports. Sizes 24 to 30. Price **$1**

—Second Floor, HBC

Framed Mirrors

Pressed glass Mirrors in polychrome frames. These frames are very attractively colored. Size 10x18 inches. Regular $1.65 for **$1**

—Fourth Floor, HBC

Women's Serviceable Umbrellas

A practical sturdy Umbrella with black cotton cover. Suitable for shopping or for the daughter to use going to school. Price **$1**

—Main Floor, HBC

100 Fine Swiss Curtain Panels

These fine Curtain Panels are hand finished in soft ecru shade. They are 40 inches wide and 2¼ yards long. **$1**

—Third Floor, HBC

Women's Handbags

A few assorted Bag are offered as special bargains. These are in pouch and underarm styles with change purse and mirror. There is a good selection of colors. Special, each... **$1**

—Main Floor, HBC

Patchwork Shopping Bags

These unusual and very effective Shopping Bags are regularly priced at $1.25. They are shown in an assortment of colors and have double handles, square shapes and are useful and strong. Special at **$1**

—Main Floor, HBC

Specials for Smokers

Leather Tobacco Pouch, button-over style, rubber lined. Regular $2.25, at $1.50
Pocket Lighters, English style. Regular $4.50, at each ... $2.25
La Rosa Cigars, box of 25. Regular $1.35, at each $1.19
Alice Tobacco, 1-lb. tins. Regular 75c, at 69c
Royal George Smoking Tobacco, a popular pipe tobacco; ½-lb. tins. Regular $1.25, at $1.00

—Main Floor, HBC

Stationery Specials

70-Sheet Writing Pads
Linen finished, having liner and blotter. Regular 25c. Dollar Day, 5 for $1.00

Exercise Books
172 pages of good quality paper, ruled and margined. These books have black leatherette covers and are regularly 15c each. Dollar Day, 8 for $1.00

Wax Paper Rolls
Containing 60 sheets of best grade paper of large size, and suitable for pies, pastry, kitchen use or wrapping sandwiches. Regular 10c a roll. Dollar Day, 13 for $1.00

—Main Floor, HBC

Bridge Shop Special

Bridge Playing Cards of superior quality, very specially priced. Dollar Day, per pack, **29c**

—Mezzanine Floor, HBC

Specials in the China Section

Belgian Glass Water Sets
In a neat etched design. Each set consists of one jug and 6 glasses. Price $1.00

China Fruit or Salad Sets
Seven-piece Sets in dainty floral decoration. One bowl and 6 nappies for $1.00

12 Maple Leaf Cups and Saucers
Medium weight, straight-shape Cups and Saucers. Neat and strong for kitchen use. Per dozen at $1.00

Breakfast and Dinner Plates
English Semi-porcelain Plates in a neat floral decoration. Special at 6 for $1.00

Fancy English Teapots
In band and floral decorations; 4 and 5-cup size. Special, each, at $1.00

Glass Table Sets
These useful Sets comprise glass sugar bowl, cream jug, spoon tray, butter dish, celery tray and jug. Special $1.00

—Third Floor, HBC

A Few Moments At Our Quick Service Notion Counter

Will be well worth your while on Dollar Day. The following are two of the bargains available.

J. & P. Coats's Sewing Cotton 6 for 45c
200-yard spools in all numbers. Black or white. Dollar Day, 6 spools for ..... 45¢

¼-inch White Rayon Elastic 6 Yards for 15c
Take advantage of this big value in dependable boilproof elastic. Fully ¼-inch wide. Dollar Day, 6 yards for ..... 15¢

—Main Floor, HBC

Personal and Societies

Kirkham's Money-savers

WHY CARRY IT HOME? WE DELIVER AT THE SAME PRICE

Empress or Holsum Pure Jams, all kinds except Black Currant. Take your choice, 4 lbs. for ..... 55¢

Ensign Greengage Plums Choice pack, No. 2 tins, 2 for ..... 25¢
Reception Tender Green Cut Beans, 2 tins for ..... 31¢
Holly Brand Small Tender Peas No. 3 sieve, 2 tins ..... 35¢
Wild Rose Pastry Flour 10-lb. sacks ..... 44¢
Ogilvie Minute Porridge Oats Large drums ..... 24¢
Ogilvie's Refined Edible Bran 5-lb. cotton sacks ..... 18¢

Braid Best Coffee and Blue Label Tea, per lb. ..... 48¢

Red Cohoe Salmon ½-lb. tins, 2 for ..... 27¢
Ready-cut Macaroni 2 lbs. for ..... 17¢
Royal City Pork and Beans 18-ounce tins, 3 for ..... 29¢
Imported Glace Cherries Per lb. ..... 42¢
Ghirardelli's Ground Chocolate 1-lb. tins ..... 47¢
Fine or Medium Desiccated Cocoanut, lb. ..... 14¢
Real Barbadoes Molasses No. 2 tins, 2 tins ..... 27¢
Sago and Tapioca, 2 lbs. ..... 15¢
Pearl Barley, 3 lbs. ..... 19¢

Jif Soap Flakes, 2 large packets 35c
Royal Crown Cleanser, four packets and 1 shaker tin 25c

Jergen's Fine Bath Soap Large tablets, 4 for ..... 25¢
Sesqui Matches 1 dozen to pkt, 2 pkts. ..... 33¢

Chocolate Eclairs, fresh for this special, regular 40c lb., for ..... 28¢

Fruit Squares Special, per lb. ..... 25¢
Sugar Wafers Reg. 55c lb., for ..... 42¢
Red Arrow Cream Crackers Large packet ..... 21¢
Peanut Nogatines Reg. 35c lb., for ..... 25¢
Lee's Rum and Butter Toffee Reg. 40c lb., for ..... 29¢
Neilson's Jersey Milk Chocolate Reg. 25c cake, for ..... 19¢

Sweet Oranges, 35¢ Dozen 3 dozen for 98c
New California Layer Figs, regular 15c packet, 3 for 25c

Fresh Rhubarb, bunch ..... 18¢
Large Texas Grapefruit, each ..... 10¢
Nice Juicy Lemons, dozen ..... 25¢
Bitter Oranges for Marmalade Per dozen ..... 40¢
Imperial Valley Grapefruit 4 for ..... 25¢
Extra Large Navel Oranges Regular 75c dozen, for ..... 62¢
New Dates, 3 lbs. ..... 25¢
Very Fine Cooking Apples 5 lbs. ..... 25¢
Frozen Strawberries Delicious flavor, per pail ..... 25¢
New Brazil Nuts, lb. ..... 25¢

Local Apples, Baldwin, Gano and Boskoops, per box $1.79
5 lbs. Carrots, 5 lbs. Parsnips, 5 lbs. Onions, 5 lbs. Potatoes, 1 Head Lettuce ..... Value 85c To-day 67c

Large Head Lettuce 2 for 15¢, and each ..... 10¢
Fresh Carrots, 12 lbs. ..... 25¢
Fresh Celery, 20¢, 15¢ and ..... 10¢
Very Fine Potatoes, 13 lbs. ..... 50¢
Good Sound Onions, 7 lbs. ..... 25¢
Fresh Parsnips, 8 lbs. ..... 25¢

Extra Quality New Zealand Creamery Butter. Per lb. 43¢, or 3 lbs. for $1.25

Mild Sugar-cured Breakfast Bacon Piece cut, per lb. ..... 33¢
Picnic Hams, per lb. ..... 23¢
Cottage Rolls, per lb. ..... 30¢
Home-cooked Corned Beef Sliced, per lb. ..... 28¢
English Brawn, per lb. ..... 15¢
Home-cooked Ham Sliced, per lb. ..... 53¢
Mild Cheese, per lb. ..... 27¢
Majestic Loaf Cheese, per lb. ..... 27¢
Peanut Butter, per lb. ..... 15¢
Pure Lard, per lb. ..... 18¢
Or 3 lbs. for ..... 51¢
English Potted Meat, per lb. ..... 20¢

MONEY-SAVING PRICES ON VEAL, NEW ZEALAND LAMB AND MUTTON

New Zealand Mutton
Shoulders, lb. ..... 15¢
Loins, lb. ..... 20¢
Legs, lb. ..... 25¢

New Zealand Lamb
Shoulders, lb. ..... 20¢
Loins, lb. ..... 25¢
Legs, lb. ..... 30¢

Young Pork
Shoulders, lb. ..... 22¢
Legs, lb. ..... 28¢
Pure Pork Sausage, lb. ..... 25¢

Young Red Salmon Frozen, per lb. ..... 20¢

Veal
Shoulders, lb. ..... 18¢
Rumps, lb. ..... 28¢
Legs and Loins, lb. ..... 30¢
Stewing Veal, lb. ..... 14¢

Choice Beef
No. 1 Steer Beef Boneless, lb. ..... 42¢
Sirloin Tips, lb., 38¢ and 35¢
Rolled Roasts, lb. ..... 30¢
Lean Oven Roasts, lb. ..... 25¢
Pot Roasts, lb. ..... 22¢

Roasting Chickens Per lb., 48¢ and ..... 40¢
Boiling Fowl, lb. ..... 30¢

Fresh Caught Soles, lb. ..... 8¢ We clean them

H. O. KIRKHAM & CO. LTD.

Delivery Dept. 5522 Grocery Phones 178-179 — 612 FORT ST. — Fish Dept. 5521 Butcher & Provisions 5521-5520 Fruits 5523

Items of Social Interest

Col. D. B. Martyn, D.S.O., and the officers of the 16th Canadian Scottish entertained at a farewell luncheon party at the Union Club yesterday to bid "bon voyage" to His Honor the Lieutenant-Governor, who is honorary colonel of the regiment. At the close of the repast, Col. Martyn asked his Honor to undertake, on behalf of the officers, the presentation of a handsome silver tray to Miss Mackenzie as a wedding gift. His Honor, however, insisted on the officers accompanying him back to Government House, where Col. Martyn presented the gift, assuring Miss Mackenzie of the good wishes of the whole regiment for her future happiness. The tray was of silver and was inscribed with the regimental crest.

* * *

His Honor the Lieutenant-Governor and Miss Mackenzie, accompanied by Capt. Hobart Molson, left this afternoon for the east on their way to Great Britain. En route they will spend several days in various eastern cities, including Ottawa, where they will attend the functions connected with the opening of Parliament on February 20, two days in Toronto and one in Montreal, then on to Fredericton, N.B., where they will also attend the opening of the Provincial Legislature. His Honor and Miss Mackenzie will sail from St. John on February 28 on the liner Montrose for Glasgow. Capt. Molson will return to Victoria after visiting in Montreal. During the absence of His Honor in Great Britain, Hon. J. A. Macdonald, Chief Justice of British Columbia, will act as official administrator.

* * *

Mrs. K. C. Allen entertained this afternoon at the tea hour at her home on Shore Road, The Uplands.

* * *

Mrs. F. G. Harper and Miss Gwendoline Harper, 1020 Bank Street, are spending the week-end in Vancouver.

* * *

Major and Mrs. Alan Swinton have removed from "Hopedene," Gorge Road, to their new home in The Uplands.

* * *

Mrs. Pope and Miss May Pope of Walla Walla are visitors in Victoria, and are guests at The Angela. Miss Pope traveled to Victoria by air.

* * *

Mrs. D. M. Eberts, who has been visiting Mr. and Mrs. Dugald Gillespie, Moss Street, for the last few days, returned yesterday to her home "Hopedene," Gorge Road.

* * *

Mr. Hubert Beaven of Duncan, whose marriage to Miss Kathleen Ross will take place to-morrow at St. Mary's Church, Oak Bay, is the guest of Mr. and Mrs. C. L. Harrison, The Uplands.

* * *

Mrs. Aulay Morrison, wife of Chief Justice Morrison, and Miss Louise Morrison, will sail from Vancouver to-morrow on the Empress of Canada on a visit to Manila.

* * *

Mrs. F. D. Little, "Highlands," Rockland Avenue, was hostess with four tables of bridge yesterday afternoon in honor of Mrs. T. S. Gore of Mexico City.

* * *

Mrs. J. W. Duncan entertained at her home on Wellington Avenue at a dinner party in honor of Miss Parker of Winnipeg, who has been the guest of Mrs. H. A. Stuart, Despard Avenue. Covers were laid for twelve guests.

* * *

Mrs. W. S. Cameron of Vancouver, who came over to Victoria to attend the golden anniversary of her parents' wedding day, Mr. and Mrs. E. Sherritt, Cambridge Street, will return to-morrow to her home on the mainland.

* * *

Dr. Grant Lawrence of Vancouver left to-day en route to Vienna to take a post-graduate course. Mr. W. M. Lawrence, Island Road, Oak Bay, has returned to his home in Victoria after spending a few days in Vancouver with his son, Dr. Grant Lawrence.

* * *

Miss Sheila Stewart will entertain this evening at the home of her parents, Mr. and Mrs. Robert M. Stewart, Runnymede Avenue, with bridge in honor of Miss Marie Gore of Mexico City.

* * *

Mrs. C. H. Willis of Vancouver is visiting in Victoria as the guest of Mr. and Mrs. P. E. McCarter, Craigdarroch Road. In honor of Mrs. Willis, Mrs. McCarter entertained to-day at her home at a luncheon party, followed by bridge.

* * *

The Native of Daughters of British Columbia, Post No. 3, of which Miss Helen Mackenzie is an honorary member, yesterday afternoon sent to her a beautiful bouquet of roses, lilies of the valley, freezias and violets, accompanied by a letter tendering felicitations on her approaching marriage.

Mrs. H. W. Curtis, Camosun Street, entertained at an informal surprise party for the choir of the Knox Presbyterian Church, following their usual practice last night. Valentine favors were used in decoration of the supper table, each place being marked by a small gift for each guest. Miss Marquette and Mrs. Watson won the prizes in the amusing guessing contests.

Mrs. H. Guy, Highview Avenue, was hostess at a delightful children's party held in honor of her daughter, Vera, on Wednesday afternoon. The following were the invited guests: Dorothy Peebles, Beatrice Dickens, Mary Hancock, Edna MacKay, Hilda Sharp, Kathleen Best, Dorothy Dickens, Edna Craddock, Albert Playfair, Robert Burns and Arthur Raines.

Mr. and Mrs. H. D. Clark (nee Wootton) returned to Victoria yesterday from California and at present are the guests of Mr. Clark's mother, Mrs. Clark, Highland Drive.

* * *

Mr. and Mrs. F. W. Laing announce the marriage at Fort St. John, B.C., on February 1, of their eldest daughter, Dorothy Roberta, to John Arthur MacDougall, third son of Mr. and Mrs. J. A. MacDougall of Hudson's Hope, B.C. Mrs. MacDougall is visiting for a few weeks with her parents at 1122 Ormond Street.

* * *

A very enjoyable evening was spent on Tuesday at the home of the Misses Innes, when the C. C. Club entertained at a Valentine's bridge. Dainty refreshments were served from a prettily arranged table, which was centred with a bowl of daffodils, while tall, red tapers burned in silver sconces at either end.

* * *

Guests registered at the Belvedere Hotel, Sooke Harbor, recently included Mr. J. Van Rickotal, Vancouver, B.C.; Mr. and Mrs. J. K. Hodges, Mr. and Mrs. E. V. Finland, Miss E. M. Bruce, all of Victoria; Mrs. H. R. L. Palmer, "Gibraltar," Island Highway; Mr. and Mrs. R. E. Lamont, Calgary; Mr. and Mrs. G. L. Jennings, Calgary, and Mr. and Mrs. Marshall, Victoria, B.C.

* * *

Mrs. Claude Harrison entertained with a handkerchief shower yesterday afternoon at her home in Uplands in honor of Miss Kathleen R. Ross, whose marriage will take place to-morrow. The gifts were contained in a basket, charmingly arranged with yellow and green paper to represent a large daffodil, the handle tied at either corner with clusters of buttercups.

* * *

Mr. and Mrs. Charles E. Wilson entertained about forty-five guests at a musicale at their home, "Laguannan," the Uplands, yesterday evening in honor of Mr. and Mrs. Thomas S. Gore and Miss Marie Gore, who will leave on Sunday for their home in New Mexico. A delightful programme included selections by the guests of honor, who are all musicians of marked ability.

* * *

Following the rising of the House yesterday afternoon, Premier Tolmie, accompanied by the members of the government and Hon. J. W. Jones, Speaker of the Legislature, proceeded to Government House, where they met Hon. R. Randolph Bruce, Lieutenant-Governor of the province, and Miss Helen Mackenzie, who has proved so charming a chatelaine of Government House since His Honor took over the duties of his office. The visit was for the purpose of taking leave of His Honor and Miss Mackenzie, who left to-day en route to England. Felicitations were extended to Miss Mackenzie, and good wishes extended to her in her new home.

* * *

An interesting banquet was held last evening in the Unity Centre, when a large number of Unity students were in attendance. The table was tastefully decorated and arranged by the Unity Woman's Club, under a special committee composed of Mrs. Pratt, Mrs. Jordan and Mrs. Poole. During the evening many interesting subjects were discussed and a musical programme added greatly to the pleasure of the assembled guests. Miss Muriel Frampton contributed violin solos; Mrs. Hopden and Mr. Durant, vocal selections; Miss Eyre and Miss Lila Dennstedt, piano solos as well as acting as accompanist for the singers and Mrs. Whalley, a recitation, which was heartily applauded. A "question box" containing many different queries as well as humorous ones was ably handled by Mr. Pratt.

* * *

Her many friends will be interested in the following item from The Kamloops Sentinel concerning Mrs. F. P. McNamee, who, as Miss Christine Ross, was well known in this city: "What proved to be a charming and unusual occasion was the 'at home' held Friday night at the residence of Mrs. Reginald Johnstone, when she and Mrs. L. H. Fullagar were joint hostesses to members of the board and helpers of the library, Mrs. F. P. McNamee, chief librarian, being the guest of honor. There were seventeen in all gathered together. Chairman R. M. Chalmers, on behalf of the helpers, presented Mrs. McNamee with a beautifully bound 'commonplace book,' a local product, mentioning her excellent qualities as a librarian, her technical skill and continuous willingness to shoulder routine. A finely-printed inscription in the volume referred to Mrs. McNamee's 'generosity and enthusiasm.' Mrs. McNamee, who had no inkling of the gift, replied briefly and with much cordiality. J. J. Kerr outlined the history of the commonplace book, 'one in which passages or events are set down or recorded as important for future use or reference.' Refreshments were served and a happy social hour enjoyed.

* * *

At a quiet but pretty ceremony at St. Michael's Church, Royal Oak, on Wednesday, Vera Helen, younger daughter of Mr. and Mrs. William Jackson, West Saanich Road, became the bride of Frederick Willoughby Eiley, B.A.Sc., only son of the late Mr. Wilbert Eiley and Mrs. Eiley, formerly of Fernie, B.C., Rev. A. L. Nixon officiated. The bride was given in marriage by her father and wore her going away costume of blue tricotine, with close-fitting black hat. Her bouquet was of white and pink carnations and fern. Miss Kathleen Jackson, sister of the bride, attended as bridesmaid wearing a frock of green brocaded crepe de Chine, and carrying a bouquet of yellow chrysanthemums. The groom was supported by Mr. Allen Pendray. During the signing of the register, Miss Eileen Bennett sang "Until." She also played the Bridal Chorus from "Lohengrin," on the arrival of the wedding party. Immediately following the ceremony, Mr. and Mrs. Eiley left on the afternoon boat for Vancouver where they will reside. The groom's gift to the bride was a gold wrist watch; to the bridesmaid, a necklace and to the best man, gold cuff links. The bride's gift to the groom was a gold wrist watch. Numerous wedding gifts testified to the popularity of the young couple.

MRS. MACGILL TELLS STORY OF HER PAMPHLET

Issues Statement Concerning Government Advertising, Arranged By Agent

Says References to Bowser "Matter of History" Not "Strong Attack"

Vancouver, Feb. 14.—Mrs. Helen Gregory MacGill yesterday made the following statement on the pamphlet compiled by her, "Laws for Women and Children in British Columbia":

"I gave the advertising of this to Mrs. Pogue, who is in the advertising business. I did not solicit any advertising from the government or anyone else. Mrs. Pogue paid the printing bill out of the proceeds and had a commission. I had no money from the advertising.

"There is no strong attack on Premier W. J. Bowser. The only reference to him is on page twelve. In mentioning an amendment under which women could not qualify to vote in certain municipal elections, the comment is made as a matter of history, 'When this amendment was passed delegations from suffrage and many other organizations vainly protested to Premier W. J. Bowser.' There were several delegations, so it is a matter of common knowledge.

"For nearly twenty years I have been making and publishing after each session reports to women's and other associations interested in social legislation. It has been my custom to give the amendment or law and the name of the member who introduced it. The last report I made contained the statement that 'for the protection of women teachers an amendment had been passed to the Public Schools Act providing for a welfare commissioner, and Miss Bowron appointed. This amendment was introduced by Hon. Joshua Hinchliffe.' In the pamphlet there are two pages given to an address on laws by Mr. F. G. T. Lucas, who is a well-known Conservative.

"I did not send or underline any copy to the publicity bureau. My manuscripts were continually borrowed. Frequent mailing and necessary retyping were costly, so I decided to print it. Since my appointment as judge nearly thirteen years ago, I have never belonged to a Liberal or other political association, nor have I ever attended any political meetings," the statement concluded.

CHAPTER HONORS MRS. M. APPLEBY

Mrs. Mortimer Appleby, who has been an officer of the Navy League Chapter, I.O.D.E., since 1913, and Regent continuously since 1923, was re-elected by acclamation to that office at the annual meeting held in the headquarters, View Street, yesterday afternoon. In recognition of her long and devoted services to the Chapter for so many years, Mrs. Hebden Gillespie, the Municipal Regent, presented Mrs. Appleby with a handsome gold wrist watch and a lovely bouquet of spring flowers on behalf of the members. Mrs. Appleby made a graceful little address of acknowledgement.

The full roster of officers for the coming year is as follows: Hon. Regent, Mrs. Alice Thomson; regent, Mrs. Mortimer Appleby; first vice-regent, Mrs. C. W. Plumb; second vice-regent, Mrs. Whittier; secretary, Mrs. Sidney Wood; treasurer, Mrs. E. O. Weston; Echoes secretary, Mrs. Aubrey Kent; educational secretary, Mrs. Alice Thomson; standard bearer, Mrs. T. Cashmore.

ANNUAL REPORT

The annual reports read by the secretary and treasurer, showed that a most successful year had been enjoyed and that the children's annual fancy dress ball had been an even greater success. Donations had been given to the secondary education fund, the soldiers' graves, war memorial, Seamen's Institute and Sea Cadets of the Boys' Central School. Standing votes of sympathy were passed to those who had suffered bereavements during the year.

Plans were discussed for a bridge tea to be held at teh home of Mrs. T. A. Johnston, McClure Street, early in March.

PRESBYTERIAN W.M.S. RALLY OPENS HERE

Churches Throughout Province Represented at Sessions in St. Andrew's

Delegates from Presbyterian churches in all parts of the Province gathered at St. Andrew's schoolroom yesterday afternoon for the preliminaries to the sixteenth annual meeting of the British Columbia Provincial Women's Missionary Society of the Presbyterian Church in Canada, which formally opened with a banquet given by the members of the local Presbyterial

GREETINGS TENDERED

In the absence through illness of the president, Mrs. J. Costford, Mrs. W. L. Clay presided at the banquet which was held in the schoolroom at tables daintily arranged with spring flowers. Mrs. Clay cordially welcomed the delegates to Victoria.

Rev. Alexander Esler, D.D., the moderator of the British Columbia Synod of the Presbyterian Church in Canada, delegated Rev. J. S. Patterson to act in his stead to extend greetings to the delegates, and Rev. H. P. S. Luttrell, pastor of St. Andrew's Church, brought the greetings of the Victoria members of the denomination.

Other denominatons which were represented at the gathering to extend greetings to the visiting delegates were the Anglican Church, represented by Mrs. James Dickson, of the W.A.; the Baptist Church, represented by Mrs. H. P. Thorpe, and the United Church, represented by Mrs. Graham. Mrs. G. W. Ledingham responded to the greetings on behalf of the visiting delegates.

PUBLIC MEETING

Rev. H. P. S. Luttrell, pastor of St. Andrew's, conducted the devotions which opened the public meeting held in the evening in the church.

Mrs. W. A. Wyllie of Kamloops expressed the great sorrow which all members of the Women's Missionary Society had experienced in learning of the death of Rt. Rev. David Perrie, D.D., moderator of the General Assembly of the Presbyterian Church in Canada.

Mrs. G. W. Ledingham, provincial president and member of the advisory committee, presided at the evening meeting, when she and Miss Bessie MacMurchy of Toronto, first vice-president, corresponding and international secretary of the Women's Missionary Society of the Presbyterian Church in Canada, were the speakers. Mrs. Ledingham reviewed the progress made by the provincial organization during the last year in her able and comprehensive address.

Mrs. W. J. White of Vancouver introduced Miss MacMurchy, who gave a vivid picture of the work of the Women's Missionary Society in Canada and overseas, with special reference to their work in such institutions as hospitals and schools in India, Formosa and Manchuria.

The musical programme which was a part of the evening programme was given by St. Andrew's choir, conducted by Mr. Jesse Longfield and Mrs. Stylos Sehl.

Among the delegates over from Vancouver for the meetings are: Mrs. G. W. Ledingham, Mrs. W. J. White, Mrs. Thomas Wilson, Mrs. Robb Sutherland, Mrs. M. Robson, Mrs. J. K. McLennan, Mrs. H. J. Barry, Mrs. J. E. MacKenzie, Mrs. Harry White, Mrs. R. B. McGill, Mrs. H. H. Urquhart, Mrs. George E. Ellis, Mrs. S. Smith, Mrs. M. Cuthbert, Mrs. W. A. Wyllie, Mrs. W. E. Worden, Mrs. R. M. Thomson, Mrs. James Herd, Miss Sybil Crawford, Miss Esther Dickman, Mrs. Eben Harvie, Mrs. B. W. Mortimore, Mrs. W. H. McInnes, Miss Sybil White, Mrs. R. D. Campbell, Mrs. Agnes MacKenzie, Mrs. J. H. Wilson, Mrs. H. T. Murray, Mrs. Taylor, Mrs. J. M. Murray and Mrs. J. T. Thompson.

TO SPEAK TO-MORROW

MISS HELEN STEWART

who will give an address on "Reading in 1930" at a public meeting to be held in the Victoria College on Saturday evening at 8.30 o'clock under the auspices of the University Women's Club.

Miss Watt Speaks At Qualicum Beach

Qualicum Beach, Feb. 14.—An interesting address was given by Miss M. Watt, of Victoria, on Wednesday afternoon at Miss A. Saunders's studio, on "Sunday School Work and Methods." Miss Watt is a field worker in religious education and has had much experience in this work since coming to the coast in 1925. She is secretary of the "Sunday School by Post," and there are over 500 children on the list. After the address tea was served by Mrs. C. Davidson and Miss A. Saunders.

There were present Mrs. J. N. Jackson, Mrs. W. Thrall, Mrs. H. Dougan, Miss C. Bailey, Mrs. C. Davidson, Mrs. P. Robertson, Mrs. J. Sandsome, Mrs. Lang, Mrs. G. H. Aldous, Miss H. Jarvis and Miss H. Saunders.

V.O.N. Nurses Busy in January, Reports Reveal

At the monthly meeting of the local board of the V.O.N., Miss Thornley, the supervising nurse, reported a total of 1,125 visits paid during the month of January, of which 685 were free and 215 were on behalf of the Metropolitan Life Insurance Company. There were 510 nursing bedside visits; four baby clinics were attended, and thirteen classes were held.

Thanks are given to the following ladies for various donations: Miss Henslowe, Mrs. Greville Jones, Ready to Help Circle of King's Daughters, Mrs. Fox, Miss Alice Carr, Mrs. Bremner, Mrs. Cameron, Miss McKay, Mrs. Stewart, Miss Duke and Mrs. Brown.

Wilkinson Road W.A.—The regular monthly meeting of the Wilkinson Road W.A. was held in the church Tuesday afternoon, with the vice-president, Mrs. S. Jones in the chair. On account of illness in Mrs. Jewell's home, her resignation as president was accepted with regret, and Mrs. W. Allison was appointed to fill the vacancy. The Scripture lesson was given by Mrs. Campion, and Mrs. Harwood gave an introduction to the study book, "From Jerusalem to Jerusalem." The watch tower secretaries, Mrs. McHaffee, Mrs. van Decar, Mrs. Etheridge, Mrs. Ireland, Mrs. A. Allison and Mrs. W. Allison reported on Canada, Korea, Labrador, Africa, Trinidad and India respectively. A report on temperance was given by Mrs. Scott, and on Christian stewardship by Miss Barker. Reports from the Victoria Presbyterial held in January were given by Mrs. W. Allison and Mrs. Harwood.

IRISH BEAUTY

Ireland's most noted beauty and a leader in British society is the Marchioness of Dufferin and Ava, shown above in a new portrait. She is in the public eye as the wife of the Speaker of the House of Northern Ireland.

"REALLY DELICIOUS"

SWIFT'S

"BROOKFIELD"

BRAND

PASTEURIZED BLENDED

CHEESE

An Ideal Food—Tasty—Convenient

ASK YOUR DEALER

SWIFT CANADIAN CO. LIMITED

TRADE IN YOUR OLD WATCH

As part payment on a new one. Balance arranged. Old Gold and Silver Bought for Cash. First-class Watch and Jewelry Repairs

MITCHELL & DUNCAN

JEWELERS — CORNER GOVERNMENT AND VIEW STREETS

HERMAN'S FINE APPAREL FOR WOMEN LIMITED

735 Yates Street

Style in Excelsis - Service and Courtesy - Charge Accounts Solicited

Closing-out Sale

See Our Dollar Day Specials

Owing to the closing of our business, we are offering these amazing values for the next few days:

Compare These Prices

Silk and Wool Hosiery. Regular 95c a pair. 2 pairs for $1.00
Monarch Knit Silk Hose. Regular 85c a pair. Now, 2 pairs for $1.00
Rayon Silk Dresses, Regular $2.95. Now $1.00
Heavy Cotton Crepe, all colors, 30 inches. Regular 25c. Now, 6 yards for $1.00

All Store Fixtures for Sale

U. MORIMOTO & CO.

1233 Government Street — Phone 4742

IF YOUR EARS RING WITH HEAD NOISES

If you have roaring, buzzing noises in your ears, are getting hard of hearing and fear Catarrhal Deafness, go to your druggist and get 1 ounce of Parmint (double strength), and add to it ½ pint of hot water and a little granulated sugar. Take 1 tablespoonful four times a day.

This will often bring quick relief from the distressing head noises. Clogged nostrils should open, breathing become easy and the mucus stop dropping into the throat. It is easy to prepare, costs little and is pleasant to take. Anyone who has Catarrhal trouble of the ears, is hard of hearing or has head noises should give this prescription a trial. (Advt.)

MONTAGUE BRIDGMAN Specialist in English and Scottish China, Glass and Pottery Now located at his new store Nos. 2 and 3, Belmont House

NEW METHOD LAUNDRY LTD.

In Co-operation With The Victoria Times

We are offering the 500 children who are available for swimming lessons at the Crystal Garden a

50c BATHING CAP FOR 35c

Vancouver Drug Company 1101 DOUGLAS STREET PHONE 7406

1501 Government St., Corner Pandora

Teen Jore BIG SALE

Spun Silks, Reed Chairs, China Tea, Incense, Ferneries, Slippers, Puzzles, Coolie Coats.

Eczema, Itch, Pimples, Ulcerated Legs, Cold Sores, Catarrh. Try Gen. Y. Lee's Old Chinese Remedy.

Crown Millinery Parlors

Dollar Day Bargains

In SPRING AND WINTER MILLINERY, PRICED TO CLEAR $1.00, $1.95 and $2.50

SCARVES Up to $4.75 for $1.95
HOSIERY—ALL SILK Regular $2.50 for $1.95

RAYON UNDERWEAR

Vests, regular $1.50 and $2.00 for $1.00
Bloomers and Step-ins, regular $2.50 and $3.00 for $1.50
Rayon Two and Three-in-one Garments, up to $5.75 for $2.95
Handbags, Corsage Flowers, Handkerchiefs, from $1.00 to $2.50

Miss M. E. Livingstone

621 View Street — Phone 4069

Personal and Societies

"Skinny! I Gained 11 Lbs. in 8 Weeks and Boy Friend"

"After trying several tonics tried Ironized Yeast. In 8 weeks gained 11 lbs., new complexion, round limbs; best of all a boy friend."—S. M. Salino.

Men and women are amazed at gain of 5 to 15 lbs. in 3 weeks. Ugly hollows vanish. Bony limbs round out. Sallow, muddy, pale skin gets healthy color like magic. Nervousness, indigestion, constipation disappear overnight. Sound sleep. New pep from very first day.

Two great tonics in one—special weight-building Malt Yeast and strengthening Iron. Pleasant little tablets. Far stronger than unmedicated yeast. Results in ½ time. No yeasty taste, no gas.

Don't go round "skinny," ugly, unattractive. Get Ironized Yeast from druggist to-day. Feel great to-morrow. Money back from manufacturer if not delighted with results.

(Advt.)

In Dutch

"Don't you see the resemblance?" asked the proud mother, exhibiting the baby. "Just look at our faces side by side."

"Nothing could be plainer," replied the guest, absent-mindedly.

Chapter to Meet—The annual meeting of the Sir Matthew Baillie Begbie Chapter, I.O.D.E., will be held at the home of Mrs. Hamlet, 1007 Amphion Street, on Friday, February 21, at 8 o'clock. All members are earnestly requested to attend.

Cymrodorion Society.—The monthly meeting of the Victoria Cymrodorion Society will be held this evening in St. David's Hall, 1414 Douglas Street. A programme followed by a dance with refreshments will be given, to which all Welsh residents and their friends are welcome.

POST PLANS NEW LINE OF WORK

Native Daughters Interested in Question of Ripple Rock, Seymour Narrows

The February business meeting of Post No. 3, Native Daughters of British Columbia, was held on Tuesday evening in the Alexandra Club, with the Chief Factor, Mrs. S. J. Stapledon, in the chair. A visiting member, Mrs. S. G. Crowe, of Post No. 1 Vancouver, was introduced to the members. Later in the evening, Mrs. Crowe, who was instituting treasurer of the Native Daughters of British Columbia at the time of the formation of the order in February, 1919, gave a most interesting description of those first meetings. Mention was also made of several branches of work carried on by her home post.

A report of the first session of the thirty-fifth annual meeting of the Local Council of Women was given by Vice-factor Miss H. Neelands. Miss M. Chrow reported that the library fund was steadily growing. The members were pleased to hear from Mrs. Mary Spencer Palmer, to whom the Post sent flowers during her recent illness, that she was convalescing at home

MRS. HARRIS HONORED

Letters of thanks were received from the twelve pioneer women to whom the Native Daughters presented Colonial bonquets at the opening session of Parliament. By unanimous vote of the Post, Mrs. Dennis Harris, a granddaughter of Sir James Douglas, and a charter member of Post No. 3, was elected a life member of the society.

Mrs. J. C. Newbury introduced a resolution dealing with Ripple Rock, Seymour Narrows. It was decided to seek the co-operation of the Post No. 1, Native Sons of British Columbia, and to approach the proper authorities concerned.

Arrangements are being made for two social functions for the early spring. The first will be a card party, under the joint convenership of Mrs. C. McDonnell and Miss A. Mason, to be held on Tuesday, March 4, in the Amphion Hall. Mrs. P. T. Waters has charge of prizes and the refreshments are in the hands of Mrs. Champion, Mrs. Lorimer, Mrs. McIntosh, Mrs. R. Grant, Miss H. Neelands and Miss Lorimer. The second function will be a daffodill tea at Easter.

Members are asked to take partjcular notice of the time and place of the next meeting, which will be held on Wednesday, February 26, in the K. of C. Hall, Government Street. An initiation of new members will take place, after which a social time will be enjoyed to celebrate the birthday of Post No. 3. Mrs. Waters and the members of the entertainment committee have an interesting programme planned.

QUADRA PARENTS HEAR MRS. MAHON

President of Provincial P.-T.A. Gives Views on Educational Projects at Meeting

There was a record attendance at the Quadra School on Monday evening when Mrs. E. Mahon, president of the Provincial Parent-teacher Association, addressed a combined meeting of the several parent-teacher associations of this city.

Mrs. Mahon, who was introduced by President P. E. George, spoke on many subjects. Among them was the value of study groups, the P.T.A. Federation Convention to be held shortly, European parent-teacher associations, the need everywhere of more High School P.T.A.'s, a child's double life, one at home and one at school; the International Goodwill Committee, children's hobbies, meeting Japanese delegates who thought English would be the universal language rather than Esperanto, the home economics course to be started at U.B.C. next year, safety assurance such as providing foot paths highways, pupils of schools having libraries being much more alert and interested in their work than those without, and the value of homework to the average pupil.

Mr. Mahon asked about the absence of a technical school in Victoria. Trustee G. A. A. Hebden, who was a guest at the meeting, replied and explained some of the reasons.

Mrs. Noel gave two delightful solos in her usual charming manner.

Mrs. Mahon and Mrs. Noel were accorded a hearty vote of thanks, and presented with corsage bouquets. W. H. Muncey, principal of the school, gave a very thorough explanation of Dr. Weyman's method of arriving at the ranking of the pupils and marking their monthly reports.

The social committee announced a Valentine social with cards and dancing on February 14, commencing at 8 p.m., and a concert with pupils of the school providing most of the entertainment on February 28 next.

YOUR BABY and MINE
by Myrtle Meyer Eldred

Mrs. Eldred will be glad to answer all questions pertaining to babies and children. A stamped and self-addressed envelope forwarded to this office will bring a personal reply.

FRUIT JUICES ARE EARLY AND IMPORTANT ADDITIONS TO BABY'S DIET

The use of orange juice in the infant's died is familiar to all of us. Though oranges are nice, all children do not like them; a very, very few are upset by them, and it is not inconceivable that good oranges cannot always be had everywhere in this country.

"What other fruits can be used in the diet of the young child that give him the same benefits as orange juice?" I have been asked.

First of all, we ought to have it clear just why we use orange juice. Human milk is a complete food to the small baby, just as cows' milk is to the small calf. But even mother's milk becomes deficient in essential minerals, and if the baby is on a formula, this formula will very likely be made up of boiled or pasteurized milk, which is quite all right, but which lacks some important vitamins.

VITAMINS ESSENTIAL IN DIET

Babies are healthier, teethe better, have better appetites and do not suffer from notable nutritional disturbances if they receive an adequate amount of the various necessary vitamins, A, B, C and D. Each has its own particular importance in the diet, and through experiments with rats and pigeons and other animals we have discovered the exact effect of a lack of these vitamins, so that we know how essential they are.

Obviously the best fruits to use in the diet are those which contain a generous amount of these essential vitamins, A, B and C, and also those fruits which are alkaline in their reaction and not acid.

In speaking of usable fruits were are going to list two which you may not choose to call fruit juices, but which are perfect substitutes for the orange juice. Those two are tomato juice and cabbage juice. Both are easy to get at all seasons. The tomato juice may be the juice of either cooked or raw tomatoes, since the essential vitamins in tomatoes are not injured by cooking.

Cabbage juice is made from raw cabbage run through the fine cutting knife of a meat chopper and pressed hard to extract the juice. Both tomato and cabbage juice are procurable anywhere at any season, and as they both contain rich supplies of all three vitamins A, B and C, they must be considered exactly as we consider fruit juices.

The other usable fruits for the young baby are fresh pineapple juice and raw apple juice. The pineapple juice contains more vitamin A than oranges, the same amount of vitamin B and slightly less of C. Apples do not compare so well, since they have a questionable amount of vitamin A, not measurable, and small amounts of B and C. These last two juices are useful as substitutes for the first three if not used constantly.

The child over one year may have a varied assortment of fruits, since his diet contains these vitamins and minerals in many other foods. We are considering in this article only the small baby.

To-morrow: "Persistent and Forceful Vomiting May Be Caused by Malformed Pylorus."

TO-NIGHT—SINK RESTFULLY TO SLEEP

OVALTINE overcomes sleeplessness—even acute cases of Insomnia. Taken just before you retire, it soothes raw nerves, allays digestive unrest, and brings sound, *natural* sleep.

Ovaltine is free from drugs or narcotics. It is made by an exclusive process from ripe barley malt, fresh eggs, and creamy milk. It is a scientifically correct food for body and brain. As a night-cap, to bring you sound sleep, or as a meal-time beverage, it gives you health and vitality.

WARNING
Imitations of Ovaltine abound. Reject them. They are not "like" or "similar to" Ovaltine. This perfect food is recommended by doctors throughout the world.

OVALTINE
TONIC FOOD BEVERAGE
BUILDS UP BRAIN, NERVE AND BODY
At all good stores in 50c, 75c, $1.25 and special family-size $4.50 tins; also served hot or cold at soda fountains. 236

prepared cornstarch. Add butter and cook, stirring constantly until thick and transparent. Remove from fire and fold in whites of eggs beaten until stiff and dry. Turn into a mold and put on ice to chill and become firm. Serve with a custard sauce made with the yolks of the eggs.

GRAPE JUICE BAVARIAN

Grape juice Bavarian is simple but delicious enough for a party dessert. If white grape juice is used, the effect is particularly attractive with a garnish of red cherries. Purple grape juice makes a delicate colored pudding that is most inviting garnished with blanched pistachio nuts. Here is the recipe:

Three-fourths cup grape juice, juice ½ lemon, ½ cup sugar, 1 tablespoon granulated gelatine, 4 tablespoons cold water, white 1 egg, ½ cup whipping cream, few grains salt.

Soften gelatine in cold water for five minutes. Dissolve over hot water. Heat grape juice and sugar enough to dissolve sugar. Remove from fire and add lemon juice and gelatine. Let cool while beating white of egg until stiff and dry. Fold into a gelatine. Fold in cream whipped until firm with salt. Turn into a mold and let stand several hours until firm and thoroughly chilled. Serve in sherbet glasses and garnish as wanted.

New Thought Social—The Ladies' Club of the New Thought Temple will hold a supper, followed by games and dancing to-night in the hall, 720½ Fort Street, to which all members and friends are invited.

Its Purity makes it dissolve freely

Because Sunlight is all pure soap it dissolves freely and less of it is required to make those rich lasting suds you want.

Almost instantly its billows of pure suds begin the work which leaves your clothes beautifully white and fragrant with cleanliness.

Let a bar of Sunlight prove how much more work it can do for you than ordinary soap.

Lever Brothers Limited, Toronto 806

Sunlight Soap

Look for the $5,000 Guarantee of Purity on every carton. It means real economy—longer life to your clothes—protection to your hands.

NOTED ARTIST DIES IN POVERTY

J. Johnstone, Canadian With Paintings in National Gallery, Has Tragic End

Ottawa, Feb. 14.—Johnny Johnstone, well-known painter, with four samples of his art included in the National Art Gallery collection, is dead in Havana, Cuba, a pauper.

Word received by a former personal friend of the artist, James Purcell, Hull district revenue collector, is to the effect that unless provision is made, Johnstone's remains would be interred in the Potters' field. Specialist in the painting of landscapes, Johnstone was known throughout the Dominion for his art.

Born in Montreal forty-two years ago, he studied widely in Europe. On returning to the Dominion he again took up residence in Montreal. He left for Cuba six weeks ago.

Mr. Purcell and a number of Montreal citizens have subscribed to a fund to provide a fitting burial for their former friend.

Pupils Receive Music Diplomas

A large and interested assembly gathered at the home of Mrs. J. M. Hick, L.A.B., 1409 Hillside Avenue, on Wednesday evening, the occasion being a pianoforte recital and distribution of diplomas of the Associated Board of the Royal Academy of Music and the Royal College of Music to her successful pupils. Mr. W. A. Hick presided as chairman.

The programme gave evidence of considerable musical ability and the various numbers were loudly applauded and much appreciated. Those taking part were Helen Woodward, Doris Anderson, Alberta Robertson, Phyllis Hick, Doris McBain, Annie Andrews, Muriel Harrison, Florence Robertson, Muriel Anderson, Keith Sedgman, John Fawcett, Peggy Sedgman, Miss Florence Simpson, Jack Trace, Miss Doris Gilbert, Miss Isabel Vimpany, Miss Irene Rust, and Miss Mary Silk, also Gordon Smith, Albert Renfrew, pupils of Miss Doris Gilbert and Hedley Rowell, Margaret Plenderleith, pupils of Miss Florence Simpson.

During the evening Rev. J. B. Rowell presented the diplomas to the following successful pupils: Primary distinction, Keith Sedgman; honorable mention, Alberta Robertson, Doris McBain, Hedley Rowell, John Fawcett; pass., Muriel Harrison, Helen Woodward; elementary distinction, Peggy Sedgman; pass., Florence Robertson. Lower div.—Honorable mention: Florence Simpson, Jack Trace; pass., Rita Norris. Higher div.—Pass., Florence Simpson, Kathleen Martin, Dorothy Carter; intermediate: Honorable mention, Dorothea Curtis, Doris Gilbert. Grammar of music, Div. I—Keith Sedgman, Peggy Sedgman, Florence Robertson, Margaret Plenderleith, Dolina MacKinnon, Catriona Mackinnon; Div. II., Kathleen Martin, Vivian Martin, Jack Trace, Herbert Hipwood; Div. III., Florence Simpson, Dorothy Carter, Annie Andrews, Elsie Bridges; rudiments, Doris Gilbert; lower harmony, honorable mention, Mary Silk.

Special prizes were awarded by Mrs. Hick to twelve of her pupils for attaining high marks in their respective grades. Mr. Rowell congratulates the pupils on their success. The evening concluded with the singing of the National Anthem.

The Test

Diner: Excuse me, but who are all these girls staring at me?

Waitress: Well, sir, we get all our food from the Cookery School next door and if you can't eat this omelet they've all failed in their final examination.

Smart Lad

Financier's Son: Mother I have an idea.

Mother: Well?

Son—Lend me two dollars, but only give me one, and then I shall owe you one and you will owe me one and so we shall be quits.

PRIZES OFFERED FOR BEST POEMS

Montreal Authors' Association Starts Interesting Contest

Montreal, Que., Feb. 14.—The poetry group of the Canadian Authors' Association, Montreal branch, offers the following prizes for short, original, unpublished poems by British subjects, residing in Canada: No. 1, a prize of $25, offered by Lady Roddick, for the best short poem, English or French, on any subject. No. 2, a prize of $25, offered through the poetry group, by the Women's Art Society, Montreal, for the best short English poem on "Peace." No. 3, a prize of $15, offered by Mrs. Jeffrey Burland, for the best short poem, English or French, by a member of the poetry group, judged by vote of members. No. 4, a prize of $10, offered by Mr. and Mrs. A. F. Eyers, for the best short French poem on any subject.

Any prize may be divided among competitors judged as equal. Prize poems become the property of the poetry group, and may be published in the year book. Poems, preferably under forty lines, must be written on one side of the paper only, signed by pen-names; with real names and address enclosed in sealed envelopes. No manuscripts will be returned. The closing date is March 1. Contributions should be addressed to the secretary, 1126 Drummond Street, Montreal.

Sister Mary's Kitchen

By SISTER MARY

Recent investigations and experiments have placed grape juice in the list of particularly healthful foods. Its mineral content is of great value from the standpoint of nutrition.

Every home-maker knows the problem of providing the necessary mineral salts during the winter months. The heavier foods demanded to produce heat in the body make the use of a generous amount of mineral salts imperative. Certain fruit juices tend to decrease the acidity produced when much meat is eaten, and grape juice is one of the best for this purpose.

Simple puddings made with grape juice can be given to children and they help to vary the menu.

The following cornstarch pudding is suitable for children, but will be liked by grown-ups as well:

GRAPE JUICE CORNSTARCH PUDDING

Two cups grape juice, ⅓ cup cornstarch, 1 dessert spoon butter, ½ cup sugar, whites 2 eggs.

Dilute cornstarch with enough cold water to pour easily. Heat grape juice and sugar and when boiling, stir in

IS YOUNG EDITOR OF U.S. PAPER

Responsibility of operating a newspaper doesn't seem to be worrying Virginia Hulen, above, twenty-year-old publisher of The Brighton (Colorado) Register, who has taken complete charge of the paper since her father, Albert Hulen, veteran newspaperman, was appointed postmaster at Brighton. Miss Hulen has spent most of her time in a newspaper office since she was thirteen.

$1 DOLLAR DAY $1

SPECIALS

ONE DAY ONLY

English White Flannelette, 36 inches wide, 4 yards for	$1.00
English White Flannelette, 36 inches wide. 3 yards for	$1.00
Hemmed Cotton Pillow Slips. Sale, 4 for	$1.00
Horrockses' English Superior Pillow Slips, 2 for	$1.00
Beautiful Embroidered Pillow Slips. Sale, each	$1.00
Gold Check Table Damask, 54 inches wide, 2 yards for	$1.00
50 only, Hemmed Cotton Sheets, size 70x90. Sale, each	$1.00
25 only, English Velvet Cushion Tops. Sale, each	$1.00
50 Large White or Colored Stripe English Turkish Towels, 2 for	$1.00
100 yards Fine Unbleached 40-inch Cotton, 3 yards for	$1.00
175 yards Horrockses' Fine Longcloth, 36 inches wide, 3 yards for	$1.00
200 yards English Colored Striped Shirtings, 3 yards for	$1.00
English Viyella Wool Striped Shirting. Sale, yard	$1.00
Pure Irish Linen Hand Towels. Sale, 3 for	$1.00
Embroidered or Lace Trimmed Linen Guest Towels, each	$1.00
Rough Brown Linen Terry Towels. Sale, each	$1.00
Linen Check Tea or Glass Towels. Sale, 4 for	$1.00
Irish Linen Roller Toweling, 17 inches wide, 5 yards for	$1.00
Linen Glass or Tea Toweling, 22 inches wide, 4 yards for	$1.00
Linen Table Damask, 70 inches wide. Yard	$1.00
Irish Table Damask by the yard, 54 inches wide. Yard	$1.00
25 yards Pure White Linen by the yard. Sale, yard	$1.00
White or Colored Irish Linen Handkerchiefs. Regular 35c. Sale, 4 for	$1.00
Plain White Linen Handkerchiefs, good quality. Sale, 6 for	$1.00
Men's Irish Linen Large Size Handkerchiefs. Special, 4 for	$1.00
White Hand-drawn Ladies' Irish Linen Handkerchiefs, 4 for	$1.00
25 only, 12-inch Round Cluny Lace-trimmed Doilies. Sale, 2 for	$1.00
Boudoir or Baby Linen Hand-embroidered Pillow Slips, each	$1.00

Hundreds of Other Bargains—We Deliver

Ask for Our Special List of Goods on Sale

Irish Linen Stores
1017 Government Street
Phone 3576

England and France
across the "longest gangplank in the world"

CANADA to Europe via the Metropolis...a shopping day in New York...across "the longest gangplank in the world" to the "Ile de France," "Paris" or "France" from the heart of Manhattan....Plymouth, in five and a half days, a crack 4-hour Pullman train for London...a few hours later, Havre...a covered pier, a waiting express, 3 hours, Paris.

"Paris" Feb. 21 - Mar. 21
"Ile de France" Mar. 7 - Mar. 28

All the way over marvelous cuisine, traditional French Line service and interesting companions.

Two Mediterranean-Moroccan Cruises by "France" Mar. 15 - Apr. 25

French Line
Information from any French Line Agent or write to 61 Hastings St. W. Vancouver, B.C.

THE TWO BEST OIL BURNERS

WILLIAMS OIL-O-MATIC HEATING
A Size For Every Furnace

Ray Rotary Burner
For Every Kind of Building

W. R. MENZIES & CO.
823 Cormorant St. Phone 4918

$1 DAY STEWART'S SHOE SNAPS $1 DAY

GIRLS' SHOES
With one strap. Regular value $2.75. Dollar Day
$1.00

CARRY THE DAY
SEE THE WINDOWS
1321—1613 Douglas

"K" OXFORDS
And Grey Suede Brogues. Values $7.50 to $10.00. Dollar Day
$2.00

Ladies' Rose Blush Shoes	$2.00
Ladies' $6.00 Patent Shoes	$2.50
Ladies' One-bar Kid Shoes	$1.50
Ladies' $6.00 "Gypsy" Kid Oxfords	$2.50
Ladies' $6.00 Satin Pumps	$2.00
Ladies' Smart Tan Calf Three-bar Shoes	$2.00
Boudoir Slippers, regular $1.25	50¢
Boys' Running Shoes	50¢
Ladies' Rubbers, to clear	25¢
Misses' Sally Sandals	$1.50
Zippers, special	$1.00
Ladies' Fine Satin Gilt Slippers, reg. $2.25, for	$1.00
Boys' Boots, value $3.75	$1.50
Men's Work Boots, regular $5.00	$2.50
Boys' Football Boots	$2.00
Men's Low Shoes, Panco soles	$2.00
Men's Tan Boots, $5.50 value	$4.00
Boys' Basketball Boots	$1.00
Boys' Hewetson Oxfords	$2.00
Men's Bulldog Rubbers, 6s only	50¢

TWO STORES
JUST FULL OF SHOE BARGAINS

Child's Gum Boots Regular $1.95,	Ladies' House Shoes, one-bar,	Men's House Slippers,	Boys' House Shoes, Reg. $2.25,	Ladies' Brogues, Reg. to $6.00,
$1.00	$1.00	$1.00	$1.00	$1.00

Play-off Positions In American Division of N.H.L. About Settled

THE SPORTS MIRROR

BABE RUTH is still a holdout. The Bambino has shown no signs of relenting on his demand for a contract for three years at $85,000 a year, while Col. Jacob Ruppert seems still determined that $75,000 for two years is the best he will offer his mighty slugger. The Babe continues to enjoy himself at Florida and does not appear to be worrying whether or not he gets his contract.

* * *

However, it is a mighty safe bet that Ruth will be in there playing right field for the New York Yankees this year, whether he gets his eighty-five grand for three years or not. He simply cannot live without his baseball. His heart and soul are right in the game. He may actually become a holdout, and if he does, the fans will likely rally to his side. Even if he is gradually slowing up, he was still good enough last season to bat .345, to lead both leagues in home runs, to place second in the American League in driving in runs, and fifth in scoring runs, and all this while thirty-five years of age and in his sixteenth major league season! The majority of critics figure Babe is good for three or four more seasons, and although they feel Ruppert has some good arguments on his side, their sympathies are for the most part with the Babe.

* * *

Several years ago the "rabbit punch" was barred from the art of boxing. Although the fighters used but one hand encased in a leather glove, the punch was termed a deadly one and was legislated out of the sport. Wrestlers have taken up the punch discarded by boxing and now it is being used frequently by the matmen. The "rabbit punch," as used by grapplers, is far more dangerous than the blow that has been barred by boxing commissions throughout the world. The wrestlers who use the punch, clasp their hands and bring them down on the nape of the neck of their opponents.

* * *

Wrestling has produced a lot of new holds in recent years. There's the headlock, the flying tackle, introduced by the present heavyweight champion Gus Sonnenberg; the flying mare, the aeroplane spin, and the wing-lock, which are more or less dangerous. In the old days, before the advent of the many holds which now cause wrestlers to drop to the mat with a thud, matches were won and lost on the floor and knockout holds were unknown.

* * *

Regular batters in the Pacific Coast Baseball League will not be called upon to face southpaw pitching in many games during the 1930 season unless some phenoms are uncovered or developed during the spring training sessions. Two of the five southpaws of the 1929 season, who allowed less than three runs a game, will be missing from the payrolls this year. San Francisco sold Vernon Gomez to the New York Yankees and Hollywood have retired Walter Kinney. The experienced southpaws on the staffs of each club follow: Portland—Carroll Yerkes and Fred Ortman. Seattle—Elbert Fisch and Fred Lamanski. Oakland—Nick Dumovich, Jim Edwards, Charles Jeffcoat. San Francisco—Walter Mails. Mission—Bert Cole. Hollywood — Augustus Johns, Emil Yde. Los Angeles—Welbur Peters. Sacramento—Lauri Vinci, Tom Flynn, Tony Freitas.

* * *

In his long hair lay the strength of Samson, famous old Biblical heavyweight champion. But the luxuriant growth on the head of Marius Simbac, Marseilles middleweight, almost brought his downfall.

A boxer by profession, Simbac nevertheless took great pride in his beautiful tresses. It was his custom to enter the arena with those tresses beautifully marcelled and combed in ultra-fashionable modes.

Early in his ring engagement with M. Cailliaux, Marius' head was furiously jolted so that his hair swung down over his eyes and half-blinded him. Twice he was rudely dashed to the canvas. Efforts to brush the hair from his eyes while reclining on the floor seemed fruitless but the kindly clanging of the bell saved him from a knockout.

"Marius, get your hair cut," chanted the audience as Simbac, hair and all, was wheeled to his corner.

* * *

While our hero weathered the third round as best he could, one of his seconds was seen to dash from the hall. He pushed breathlessly back to the ringside during the intermission and busied himself about the boxer's head.

At the sound of the bell, a changed Marius rushed from his corner. Gone were the beautiful locks. The scissors had done their work.

With renewed courage and a clear vision, Marius carried the fight to his surprised opponent with such effect that at the end of ten rounds the contestants were deadlocked.

Yes, Marius gained a draw by the margin of one round haircut.

Primo Carnera Matched With Negro Battler

Philadelphia, Feb. 14.—Peter Tyrell, matchmaker, announced to-day that he had matched Primo Carnera, the giant Italian, and Ace Clark, 235-pound, six-foot-seven-inch negro, for a ten-round bout here on March 3. Clark has knocked out within the last year, Big Boy Peterson and Elzear Rioux, the first two victims of Carnera's United States tour.

Tyrell said he made the match after a telephone talk with Leon See and Billy Duffy, Carnera's managers, who are at Hot Springs, Ark.

Football Meetings

Important meetings of the Victoria West Division I and the Maple Leafs Division II football teams will be held at the residence of the manager. The former will meet at 8 o'clock and the latter at 7.30.

Boston, New York And Black Hawks Practically "In"

Detroit Will Have to Put on Tremendous Spurt in Order to Nose Out Either Rangers or Chicago; Four Clubs Still Have Chance in Canadian Section; Rangers Score Fifth Straight Win Over Pirates to Go Ahead of Chicago; Maroons Subdue Detroit in Overtime

Canadian Press

New York, N.Y., Feb. 14.—At the three-quarter mark of the National Hockey League season, play-off positions in the American Division are pretty definitely settled, while the Canadian Division struggle is still a four-club affair.

Boston Bruins are, in so far as the American division is concerned, with the New York Rangers and Chicago Black Hawks, still battling for second place. Safely in the play-offs, Boston can get no worse than a tie with the Rangers if the New Yorkers win all of their remaining ten games and Boston loses eleven straight. Chicago, with thirteen games to go, still has a mathematical chance of finishing ahead.

The Rangers hold second place today by virtue of yesterday evening's 4-1 victory over the Pittsburgh Pirates, but they have played three more games than Chicago. The Black Hawks were kept idle yesterday evening by the six-day bicycle race there.

The game itself, the fifth Ranger victory of the season over the humble Pirates, was a dull affair and served principally to give the Ranger scoring aces, Frank Boucher and Bill Cook, a few more points.

DETROIT IS OUT

Detroit is almost definitely out of the playoffs. The Cougars put up a great battle against the Montreal Maroons yesterday evening, but Montreal scored three times in an overtime period for a 6-3 triumph. Detroit still has a mathematical chance of a playoff position with ten games to go, but the Rangers now are nine points ahead and Chicago seven. The Maroons, climbing to the top of the Canadian section by a slim margin over Canadiens of Montreal, showed their mettle in that overtime frame after Detroit had scored three goals in the second and third periods to tie the score. Jimmy Ward put in the winning goal, then Nels Stewart added two more. A wild second period brought three major penalties and an injury to Harvey Rockburn, Detroit defence man. A general fist fight started after Rockburn's injury, but it was soon halted and the five-minute penalties handed out.

MANY PENALTIES

Canadiens and Ottawa Senators, who are second and third respectively in the Canadian group, staged another rough game, winding up with a 4-4 tie. Frequent penalties to both teams resulted in scores for their opponents with Joe Lamb of Ottawa finally putting in the tying goal just before the end of the third period.

Detroit, Feb. 14.—Montreal's powerful Maroons put an end to the hopes of the Detroit Cougars for a berth in the National League hockey play-offs here yesterday evening by scoring three goals in the overtime period of a wild and rough game to win 6-3.

THE LINE-UPS

Maroons—Walsh, Boucher, Dutton, Stewart, Smith and Siebert.

Detroit—Beveridge, Noble, Rockburn, Goodfellow, Cooper and McCabe.

Maroon substitutes—Munro, Trottier, Ward, M. J. Phillips, W. J. Phillips, Northcott, Wilson.

Detroit substitutes—Hughes, Aurie, Matte, Herberts, Lewis, Hay.

Officials—Corbeau and Denneny.

SUMMARY

First period—1, Montreal, Stewart from Siebert, 6.00; 2, Montreal, Ward from M. J. Phillips, 16.12; 3, Montreal, M. J. Phillips from Ward, 19.00.

Second period—4, Detroit, Hay from Lewis, 1.55; 5, Detroit, Hay from Cooper, 8.40.

Third period—6, Detroit, Lewis, 6.15.

Overtime period—7, Montreal, Ward, 5.45; 8, Montreal, Stewart from Boucher, 8.55; 9, Montreal, Stewart from Smith, 9.40.

Montreal, Feb. 14.—Ottawa Senators and Canadiens played a historic match here yesterday evening to a 4 to 4 tie. It was one of the most exciting tussles that has taken place in the local arena this season, in spite of many penalties and delays.

The work of both goalies was some of the best seen in National League hockey this year. Connell outdid himself to save, time after time, when drilled by the terrific Canadiens' shots. The Senators had thirteen penalties to their opponentn' eight.

THE LINE-UPS

Canadiens—Hainsworth, S. Mantha, Leduc, Morenz, Wasnie and Joliat.

Ottawa—Connell, Clancy, A. Smith, Lamb, Finnigan and H. Kilrea.

Canadien substitutes—W. Mondou, Lepine, Larochelle, McCaffrey, G. Mantha, Carson, Desrivieres.

Ottawa substitutes—Shields, Cagne, Cox, Touhey, W. Kilrea, Hutton.

Officials—Hewitson and Daignault.

SUMMARY

First period—1, Ottawa, Lamb from Kilrea, 8.30; 2, Canadiens, Joliat, 2.15.

Second period—3, Ottawa, Finnigan, 12.10; 4, Ottawa, Gagne from Cox, 3.45; 5, Canadiens, Leduc, 4.00.

Third period—6, Canadiens, Morenz from Joliat, 1.10; 7, Canadiens, Larochelle from Lepine, 7.45; 8, Ottawa, Lamb from Hutton, 11.35.

New York, Feb. 14.—The New York Rangers once more took an undisputed hold on the second place in the National Hockey League, defeating the hapless Pittsburgh Pirates for the fifth time this season. The score of the slow game was 4 to 1.

THE LINE-UPS

Rangers—Roach, Reise, Bourgeault, Boucher, W. Cook and F. Cook.

Pittsburgh—Miller, McKinnon, Milks, Fraser, Darragh, and Lowery.

Rangers substitutes—Taylor, Queenville, Foster, Murdock, Goldsworthy, Thompson, Keeling.

Pittsburgh substitutes—Drury, Jarvis, Barton, Manners, Spring.

Officials—Ritchie and Mallinson

SUMMARY

First period—1, Rangers, Keeling from Murdock, 9.57; 2, Rangers, W. Cook, 2.05; 3, Rangers, Boucher from W. Cook, 1.32.

Second period—4, Pittsburgh, Jarvis, 16.14.

Third period—5, Rangers, Boucher, 11.35.

No "Learn to Swim" Class For To-morrow

No class will be held in The Times "Learn to Swim" campaign to-morrow, but the courses will be resumed on Monday at the usual time. A complete list of those scheduled to participate in Monday's lesson will be issued in The Times to-morrow evening.

ROSENBLOOM IS FAVORITE OVER HUDKINS

Harlem Slapstick Star Needs Victory to Make Sure of Bout With Champion

Hudkins Making Debut at 175-Pounder; Lenhart Matched With Rosales

Canadian Press

New York, Feb. 14. — Maxey Rosenbloom of New York and Ace Hudkins of Nebraska meet in Madison Square Garden to-night in a ten-round bout that may be of more importance to the Harlem slapstick star than to his mid-western rival.

Rosenbloom needs to win to assure himself of a battle with Jimmy Slattery of Buffalo, newly crowned light-heavyweight champion so far as New York state is concerned. Slattery was designated as the champion by virtue of his victory over Lou Scozza on Monday night, but the new York State Commission ruled he must meet Rosenbloom within sixty days with the championship at stake.

MAXEY FAVORITE

Maxey's unorthodox style has enabled him to slap his way to decision victories over most of the leading light-heavyweights in the business. The betting fraternity are ready to lay odds of 8 to 5 that he outpoints Hudkins, who will be making his New York debut as a 175 pounder.

In the ten-round semi-final, Fred Lenhart, Spokane puncher, meets Rosy Rosales of Cleveland. Lenhart was knocked out by Larry Johnson, sensational negro from Chicago, in his last garden appearance, but gave the Chicagoan a stiff battle until the knockout punch.

Canadian Hockey Team Wins Easily

London, Feb. 14.—The Canadian hockey team of Toronto defeated the team of the combined Oxford and Cambridge Universities at Golders Green yesterday evening, 12-0.

Miracles of Sport — By Robert Edgren

Tilden and Borotra Opposed To Changes

U.S. and French Tennis Stars Against Changing of Playing Rules

Are Backed Up By Former Helen Wills, Betty Nuthall and Marjorie Morrill

New York, Feb. 14.—Big Bill Tilden is opposed to any change in the rules of tennis.

Answering questions propounded by the magazine "Tennis," Tilden, from France, where he is playing on the Riviera, declared he was opposed to suggested rule changes that would allow only one ball on service instead of two and that would allow the playing over of all net cord shots which occur during rallies. Tilden pronounced himself indifferent as to whether the word "love" be left out of the scoring system.

Jean Borotra, of France, Marjorie Morrill, of Dedham, Mass., and Betty Nuthall, of England, also are opposed to changes in the rules although Miss Morrill added in a communication to the magazine that she was opposed to the rest between sets. These tennis luminaries join Helen Wills Moody, world's woman champion, whose replies to the same questions were published several weeks ago, in opposing any change.

Henry Austin, ranking player of England, and Frank Shields, of New York, would limit the service to one ball, and Mrs. L. A. Harper, of Oakland, Cal., number eight in the United States ranking, would have all "nets" played over and also would favor revision of the scoring system.

Goalie Robertson Is Suspended For His Poor Playing

Vancouver, Feb. 14.—Suspended for "indifferent playing," Earl Robertson, goalkeeper of the Victoria Cubs, of the Pacific Coast Hockey League, will sit on the sidelines to-night and watch Red Hardaker play goal for his team against the Portland Buckaroos. Robertson's suspension was announced yesterday evening by Stanley Patrick, president of the homeless Victoria club. Robertson's enforced rest comes on the heels of a 10-0 defeat suffered by his team in Seattle Tuesday night and a 5-0 whitewashing handed them by the Vancouver Lions Monday night. Patrick does not think that the goalie has been putting forth his best efforts in the interests of the club.

Mrs. Helen Wills Moody to Defend Titles This Year

New York, Feb. 14.—Helen Jacobs of Berkeley, Cal., who is ranged second among the women tennis players of the United States, will form an official advance guard to the United States Wightman Cup team this year. The magazine Tennis says she will go ahead of the rest of the team to compete in the French championships in May as the official representative of the United States Lawn Tennis Association and as the guest of the official tennis federation. She also will take part in several small tournaments in France before the championships.

The magazine also has been informed that Mrs. Helen Wills Moody will go to England for the Wightman Cup matches this year and to defend her titles in the French and English championships, later she intends to defend her United States crown, which she won last year for the seventh time.

Miss Jacobs expects to sail from New York for France soon while Mrs. Moody is not due to come east until the third week in April, when she will exhibit her drawings in New York.

Albie Davies Is Awarded Decision In Tacoma Fight

Tacoma, Feb. 14.—Albie Davies, Victoria featherweight, won a decision over Ray Archer, Tacoma, in the six-round main event of the ring programme here yesterday evening. Davies came from behind in the last four rounds to box his way to victory.

Three Basketball Games Carded At Keating To-night

Three basketball games will be played at Keating to-night with the home teams opposing two quintettes from the J.B.A.A. and the Motor Mechanics. The games will be followed by a dance.

PONIES TO RACE IN FLORIDA NOW

Jacksonville, Florida, Feb. 14.—Horse racing, sponsored by "the right people," has come to stay in Florida, despite the existence of a sharp and state-wide conflict on the subject over a period of years.

This is the opinion of those well informed upon the political as well as commercial aspects of the situation.

As a direct result, the passage is forecast of state legislation to legalize the pari-mutuels system of betting at the Florida tracks perhaps in time for the 1931 season, certainly in 1932.

SCOTTISH OUT TO CINCH CITY RUGBY HONORS

Will Attempt to Gain Barnard Cup By Beating Bays in Fixture To-morrow

Victory For Oarsmen Would Give Them Another Chance at Local Senior Title

Out to cinch the Barnard Cup, emblematic of the senior city rugby championship, the Canadian Scottish will take the field at full strength to-morrow against the J.B.A.A. at the Willows oval. The game, although only the second in the second half schedule, will be the last if the Scottish leave the field with a victory. In their last match, the Highlanders gained the decision over a weakened squad of oarsmen, and they look forward to taking a strengthened team into camp to-morrow.

Last year, the Bays staged a fighting finish to nose out the Scots in the last leg of the league race. However, the militiamen appear to have an edge this season.

Should the Bays win to-morrow, the two teams will be forced to play an extra match to decide the championship of the second half. If the oarsmen should gain the decision in the second encounter, they will be entitled to play the Scots again for the championship.

With the prospect of such a situation before them, the Highlanders will turn out in strength to tuck the series away with a victory if at all possible to-morrow.

INTERMEDIATES

In the intermediate league, the University School will try conclusions with the Oak Bay Wanderers at Mount Tolmie in what promises to be the most interesting fixture in this division. At Oak Bay Park, the Y.M.C.A. will clash with the Canadian Scottish, while the J.B.A.A. meet Victoria College at the Victoria High School grounds. All games will commence at 3 o'clock.

The Canadian Scottish line-up will be as follows:

Parker, Oliver, Horne, Reg Wenman, Kinsman, Turgoose, Tye, Eagel, Lamb, B. Forbes, Fanning, Rowlands, Miller, C. Forbes and Godfrey Wenman.

Max Schmeling Is Willing to Battle Sharkey Or Scott

Berlin, Feb. 14.—Max Schmeling, German heavyweight, yesterday announced he was willing to meet the winner of the Jack Sharkey-Phil Scott bout at Miami, probably in a battle at the Yankee Stadium, New York, in July or September. Schmeling's announcement was made after a conference with his United States manager, Joe Jacobs.

Schmeling still is under suspension in New York State for his refusal to meet Scott, but it was understood he would be reinstated on his return to the United States.

Conn Beats Percy With "Trick" Shot And Buckaroos Win

Smart Play by Portland Forward Gives Portland Victory Over Vancouver and Boosts Their Lead in Pacific Coast Hockey League Race; Lions Have Big Edge on Play But Fail to Score; Teams Set Record for Continual Play Without a Whistle

Canadian Press

Portland, Ore., Feb. 14.—Percy Jackson, the Vancouver goalie, is still wondering just what happened to him four minutes after the third period opened at the Coliseum yesterday evening, when the Portland Buckaroos, unable to crack the Maroon defence by direct attack, suddenly broke through to victory on a "trick" shot by Red Conn.

That goal, a sizzling, rapid-fire solo from just behind the blue line, which "Red" clicked squarely between the two defence men as they were booming in to sandwich him, gave the Buckaroos a 1-0 victory in as fierce a game as has been played here all season.

It also kept the Buckaroos at the top of the league, but by a lengthened margin. Instead of hanging on by only one point, they went out in front with a margin of three, and "red's" trick did it all.

All evening up to this time, every scoring attempt of the Portland forwards either crumbled in mid ice as the fighting Maroons stole the puck away to bombard Andy Aitkenhead fruitlessly or bounced off the arm or was swished away by Percy's big stick as the youthful Vancouver goalie guarded the net mouth. He seemed to have completely solved the Buck's particular pet play, a slow pass by the middle man to a forward swinging across in front of the net whence he would try to intercept the rubber and bat it in.

Jackson made that play look sick a half dozen times.

A SMART PLAY

But in the end it was this same play that foiled him because he was looking for it again and it never happened. Red Conn was the gent who foiled him by doing the unexpected. The Buckaroos had just charged in with a couple of fierce rushes, one of them using this play and once more Jackson smashed it up. Then suddenly another three-man rush came roaring down the ice. Red Conn was in the centre, McGoldrick on the far side. "Red" carried the rubber and headed straight between the two defence men as McGoldrick swung wide and outside. McGoldrick dashed across in front of the net, whereupon Conn, just before the nut-cracker closed on him, let go a terrific shot.

Jackson was expecting the same old thing, a pass to McGoldrick, who would make the main attempt. Where "Red" fooled him was in shooting for the goal himself. It took Jackson by surprise, as the rubber whizzed under his left arm, he was half in motion toward the right to fend off McGoldrick.

Throughout both the first and second periods the Maroons were so savagely alert that it almost seemed as if the Bucks were stopped.

Two-thirds of the play was in their home territory, and Vancouver poured shots at Aitkenhead in red hot showers. The air-tight goalie gave a wonderful exhibition of fending 'em off. A record was set in the first period when the players went seventeen minutes, two seconds, without a single whistle. The first recess in this cation came on a Vancouver off side at the Portland blue line.

Vancouver.—Jackson, J. Jerwa, Brennan, Beattie, McAdam and Sanderson.

Portland. — Aitkenhead, Pratt, McGoldrick, Conn, Teel and Lyons.

Vancouver subs. — F. Jerwa, Dunn, Cummings and Arnott.

Portland subs.—Burke, Coupez, Huffman, Downie and Armstrong.

Referee.—Ion.

Summary

First period.—No score; penalties, Teel.

Second period.—No score; penalties, Pratt.

Third period—1, Portland, Conn 4.20; penalties, Brennan, Pratt, Downie, F. Jerwa and McAdam.

Flying Frenchmen To Have New String Of Forwards Next Year

Montreal, Que., Feb. 14.—Cecil Hart, manager of Montreal Canadiens of the National Hockey League, to-day announced that the club had purchased an entire new forward line from the California League, consisting of the Giroux brothers and Alec "Bud" Cook, brother of the famous Bun and Bill Cook, wings of the New York Rangers. The new players will report next season.

The price given for the players was not announced, but is understood to have been high.

Polish Champion Loses To Koloff

Kansas City, Feb. 14.—Dan Koloff of Bulgaria defeated Stanley Stasiak, Polish champion, by taking two falls, after losing the first, in the feature bout at the opening of the American Legion heavyweight wrestling tournament here yesterday evening.

Dusty Miller Wins By Technical K.O.

Vallejo, Cal., Feb. 14.—Dusty Miller of Victoria, B.C., won on a technical knockout in the fourth round over Tommy Bennett of San Jose, here yesterday evening. The fighters are heavyweights. Bennett's eye was cut badly and Referee Harry Edwards stopped the fight.

Hockey Standings

P.C.H.L.

	W.	L.	D.	Goals F.	Goals A.	P.
Portland	14	6	5	38	23	33
Vancouver	12	8	2	52	37	30
Seattle	10	8	5	53	41	27
Victoria	5	19	2	40	62	12

N.H.L.

Canadian Section

	W.	L.	D.	Goals F.	Goals A.	P.
Maroons	18	11	4	94	85	40
Canadiens	14	11	7	88	84	35
Ottawa	13	13	5	99	92	32
Toronto	12	15	5	85	93	28
N. Y. Americans	9	21	2	76	115	20

American Section

	W.	L.	D.	Goals F.	Goals A.	P.
Boston	23	4	1	130	76	57
N. Y. Rangers	16	13	5	116	106	37
Chicago	16	12	3	85	78	35
Detroit	12	18	4	98	108	28
Pittsburgh	5	25	2	84	136	12

McDUFFER

OF THE MISSAPUTTA GOLF CLUB

By Barrie Payne

"To-day, after over-playin' the nineteenth hole, old Krabby used his niblick on all the greens. Every time he got ready to putt he saw two balls and thought he was playin' a stymie."

(Copyright 1930, Publishers Syndicate)

Individual Scorers

P.C.H.L.

	G.	A.	Pt.	Pen. Min.
Browne, Seattle	11	7	18	16
Beattie, Vancouver	7	6	13	31
Sanderson, Vancouver	8	4	12	22
Reinekka, Seattle	8	3	11	6
Sutherland, Seattle	7	3	10	87
McAdam, Vancouver	9	1	10	34
Osmundson, Victoria	7	3	10	36
Armstrong, Portland	4	6	10	61
Kelly, Victoria	4	5	9	2
Walker, Seattle	2	7	9	0
J. Jerwa, Vancouver	8	1	9	22
F. Jerwa, Vancouver	7	2	9	34
Evans, Victoria	7	1	8	4
P. Runge, Victoria	5	3	8	27
Coupez, Portland	8	0	8	91
Brennan, Vancouver	5	3	8	33
McGoldrick, Portland	6	2	8	22
Lowe, Victoria	3	4	7	6
Leacock, Victoria	3	4	7	8
Anderson, Seattle	6	1	7	15
Harris, Seattle	6	1	7	91
Teel, Portland	4	2	6	53
Daly, Seattle	3	2	5	22
Benson, Seattle	2	3	5	42
Conn, Portland	4	0	4	16
Savage, Seattle	4	0	4	20
Redpath, Victoria	4	0	4	71
Arnott, Vancouver	2	2	4	12
Cummings, Vancouver	4	0	4	4
H. Runge, Victoria	3	1	4	55
Pratt, Portland	3	1	4	09
Dunn, Vancouver	4	0	4	8
Huffman, Portland	3	1	4	8
Downie, Portland	3	0	3	27
Kenny, Victoria	3	0	3	101
Lyons, Portland	2	1	3	2
Townsend, Seattle	3	0	3	81
Williamson, Vancouver	1	0	1	0
Blyth, Vancouver	1	0	1	0
Burke, Portland	0	0	0	16
Jackson, Vancouver	0	0	0	0
Winkler, Seattle	0	0	0	2
Robertson, Victoria	0	0	0	0
Aitkenhead, Portland	0	0	0	0

Canadian Golf Championships To Be Held East

Trail Juniors Capture Title

Trail, B.C., Feb. 14.—By a 4-1 victory over Rossland junior at Trail yesterday evening, Trail juniors won the junior hockey title for the West Kootenay, which was held last year by Nelson.

HORSE RACING

Agua Caliente, Mexico, Feb. 14.—Agua Caliente track yesterday saw the victory of a well-backed favorite in the Sausalito Allowance Purse, a six-furlong dash for three-year-olds. The race went to Crofton, from the stable of A. A. Baroni, and holders of tickets received $4.20 back for each $2 invested. Benny Creech's Andromeda was second with Heretis, from Bartelstein & Una's stable, third. Results follow:

First race, five and one-half furlongs—Little Broom, $11, $6.80, $5.40; The World, $18, $11; Tamarind, $11.60. Time, 1.07 3-5.

Second race, mile and one-sixteenth—Ourieda, $12.40, $7.80, $3; Croissantanis, $5.80, $3.40; Blue Fish, $3. Time, 1.47 2-5.

Third race, three furlongs—J. W. Grant, $21.20, $10.60, $4.80; Sun Dot, $4.20, $3; Mental, $3.20. Time, .35.

Fourth race, six furlongs—Windjammer, $2.60, $2.60, $2.60; Gee Whiz, $3.80, $2.80; Seth's Companion, $6.20. Time, 1.13.

Fifth race, six furlongs—Crofton, $4.20, $2.40, $2.40; Andromeda, $2.40, $2.20; Heretis, $2.20. Time, 1.11 4-5.

Sixth race, mile and one-quarter—Inca, $8.60, $4.40; Duck It, $3.80; Portola. Time, 2.05 3-5.

Seventh race, seven furlongs—Prospect, $15, $9.80, $5.40; Sambeau, $13, $7.20; Billy, $6.60. Time, 1.26 4-5.

Hamilton Will Get Open and London Amateur Tourney

These Two Cities Are Recommended for Dominion Golf Championships in Annual Report of President C. E. Harvey at Annual Meeting of Royal Canadian Golf Association; Alfred Collyet Selected as New President; Falling Off in Membership Reported

Canadian Press

Montreal, Que., Feb. 14.—Recommendation that the Canadian open championship be held at the Hamilton Golf and Country Club and the Canadian amateur championship at the London Hunt Club was contained in the report of President C. E. Harvey of Winnipeg, and the executive committee, presented at the thirty-first annual meeting of the Royal Canadian Golf Association to-day. The interprovincial match for the Willingdon trophy will be played at a place and a date to be announced later.

Vice-president Alfred Collyet, of Montreal, was chosen by the nominating committee to succeed Mr. Harvey. The first vice-president and secretary-treasurer will be elected by the new executive committee, which follows: British Columbia, W. E. Hodges; Alberta, H. Milton Martin; Saskatchewan, N. C. Byers; Manitoba, C. W. Jackson; Ontario, W. H. Plant, A. W. White and L. M. Wood; Quebec, G. H. Forster, Adedlard Raymond and N. M. Scott; Maritime Provinces, Senator G. W. Robinson.

MEMBERSHIP DECLINES

A falling off in membership was reported by the executive committee, the total membership as at December 31, 1929, being 151 clubs as compared with 155 the previous year. It said the decision of last year's executive to play the 1929 amateur championship at Jasper Park was fully justified, and had done more than anything else to encourage golf in western Canada.

Efforts are to be made to secure a census of golfers in Canada by communicating with each provincial association, it being understood the census should comprise the men members of clubs only which belong to provincial associations. From thirty to thirty-three per cent of the male golfing population of Canada was west of the Great Lakes, Mr. Harvey thought. To hold the interest of western Canada the association should hold the championship in the west once in every three years.

FAIL TO ADOPT NEW BALL

The executive considered it would not be wise at this stage to adopt the new ball which will be adopted by the United States Golf Association in the year 1931. The new ball is 1.69 in size and 1.55 in weight. In declining to follow the United States body, the Canadian association is adhering to the decision of the Royal and Ancient Golf Club.

Mr. Harvey said although no action was taken by the executive in changing the method of holding the amateur championship, it was his personal feeling the best solution would be a reduction of the handicap of from 10 to 8 or perhaps lower.

The executive committee reported encouragement had been given to the development of public courses in order to assist in placing golf within the reach of all classes of people.

English Cricket Team Wins Match With Georgetown

Georgetown, British Guiana, Feb. 14.—The English cricket team touring the West Indies won their match against Georgetown yesterday by an innings and ten runs. Scores were: England, 605 for five wickets, declared; British Guiana, 307 and 288.

BOWLING

In the only fixture played on the Arcade Alleys yesterday evening Spencer's Diamonds won two out of three games from the Eagles in a Five-pin League match. Bill Plater, of the Diamonds, led the aggregate scoring with 693, while Les Freer, a teammate, was high individual with 291.

Complete scores follow:

Spencer's Diamonds

J. McLennen	201	147	209—	557
R. Millburn	126	83	157—	366
F. Freer	267	211	164—	642
W. Plater	283	261	199—	698
S. Freer	291	111	238—	640
Totals	1168	768	967—	2903

Eagles

G. W. Lapp	167	240	161—	568
C. Jasper	203	239	119—	561
B. Laster	197	176	179—	552
W. Espley	155	152	163—	496
Low score	126	83	157—	366
Totals	849	890	804—	2543

Luque Returns His Contract To Brooklyn Club

Havana, Feb. 14.—Adolfo Luque, veteran Cuban pitcher, recently traded by the Cincinnati Reds to the Brooklyn Robins, has returned his 1930 contract to the Brooklyn club unsigned. Luque said yesterday that the Robins had made a cut in his salary and that he did not intend to accept it as he believed he was worth more. He is in great shape, he says, and all ready to work his head off for Brooklyn, providing he gets enough money.

Del Fontaine To Meet Young Firpo

Portland, Ore., Feb. 14.—Del. Fontaine, Canadian middleweight champion of Winnipeg, and Young Firpo, Burke, Idaho, sharpshooter, will meet here in a ten-round main event February 18, the boxing commission announced yesterday.

Fontaine recently deserted the middleweight division and is fighting as a light-heavyweight. The winner of the bout probably will be matched with Leo Lomski, the Aberdeen assassin, or Frankie Campbell of Los Angeles.

THISTLES TO MEET JOKERS IN CUP GAME

Will Play To-morrow at Royal Athletic in Only Senior Soccer Match Scheduled

Victoria Wests Travel to Vancouver to Play Royals in Province Cup

Only one senior football match will be played to-morrow afternoon when the Saanich Thistles and Jokers meet at the Royal Athletic Park in a first round game of the Jackson Cup series. It will start at 2.30 o'clock with Robb as referee.

The Jackson Cup competition is run on the knockout system and a team when beaten is definietly out of the series. Last week the Jokers sprang a surprise by humbling the Victoria Wests 2-0, and with the same team out they expect to give the First Division champions a stiff run.

While these teams are playing here, the Victoria Wests will be in Vancouver meeting the New Westminster Royals in the first round proper of the Province Cup series. The greenshirts will leave on to-night's boat with the following players making the trip: Hetherington, Lloyd, Thompson, Passmore, Peden, Stewart, Yousan, Milligan, Stevens, White, Robinson and Mulcahy.

All the Junior League teams will be in action to-morrow with the following games carded:

James Island vs. Victoria City at James Island.

K. of C. vs. Royal Oak at Central Park, upper ground.

Oaklands vs. Esquimalt at Spencer's Park.

Y.M.C.A. vs. Sidney at Central Park, upper ground.

The schedule of games for the Juvenile League follows:

Division I—Chinese Canadian Club vs. Victoria West, at Beacon Hill, upper ground; referee, Sergeant Lindgren. Kick-off at 2.30 o'clock.

Five C's vs. Sons of England, at Central Park, upper ground; referee, Provan.

Maple Leafs vs. Victoria West, at Beacon Hill, upper ground; referee, G. S. Matthews.

Langford vs. Saanich Thistles at Central Park, lower ground. These games commence at 1.15 o'clock.

Some of to-morrow's teams will be as follows:

Saanich Thistles—Willoughby, Joe Crowe, Harper, Armitage, Viggers, Jim Crowe, Phillips, Fred Price, Essler, Minnis and Jack Price.

Jokers—Chalmers; McKenzie and Dubbyn; Clarke, Banks and Phillipson; Carmichael, Spilsbury, McEwon, McBay and Martin. Reserves, Devies and Kelman.

Sons of England, Division II, juveniles will be selected from Timothy, Bridges, Scott, Potts, Patrick, Edwards, Hetherington, Minnis, Price, McDonald, Addison, Holtum and Parkinson.

Maple Leafs—Stewardson, Anderson, Robertson, Sharp, Essler, Douglas, Peters, Holness, Fraser, Parker and Proby.

Victoria Wests—Drysdale, Campbell, Luttrell, Fraser, Barnswell, Rickenson, Colgate, Purdy, Richard, Kennedy and Graves.

BILLIARDS

Winning two of three matches in the finals of "A" section of the Inter-service Billiard League on their home tables last night, Pro Patria cueists annexed the city title from the Veterans of France, last year's winners, by a 567-556 count. The victory gave the Pats the right to meet the Mainland winners in the provincial play-offs.

Opening with a fine attack, Stevens, lead-off man for Pro Patria, scored a 200-159 win over Bowley Turner. Stevens made breaks of forty-four and thirty-nine.

Sam Smith, second player, put up a good exhibition to hand Fred Orchard, Vets' representative, a 200-197 defeat. This margin was sufficient to give the Pats the encounter, despite the fact that Sam Oakes, anchor man for the Veterans, had a comparatively easy time defeating Jim Thornborrow.

Scores follow:

Pro Patria		Veterans of France	
Stevens	200	B. Turner	159
S. Smith	200	F. Orchard	197
J. Thornborrow	167	S. Oakes	200
Total	567	Total	556

Princeton Varied Cut-back Attack

By SOL METZGER

Princeton took the cut-back attack that McNichol invented and worked it in a slightly different way. Instead of the first man through going down and cutting back to the foul-line, the Tigers sent their first man, No. 2, only about half way when he cut-back near the side-line he was nearest to. He would swing back to the rear of the opponent of one of his teammates, No. 1, takes a pass as he did so and as quickly repass the ball to No. 1, as the latter broke down the sideline to be free.

The rub was that the opponents of No. 1 and No. 2 countered by trading the men they covered. Princeton countered with this stunt. When their opponents switched men the Tigers brought their forward on the opposite sideline into the play. He would break down for the basket at top speed, take a pass from No. 1 and dribble in for a shot.

The cut-back has revolutionized attack, no doubt as to that. Penn has developed it along far different lines than before in a way that will prove of interest to every fan and player. The new Penn offence will be shown in ensuing articles, commencing this week.

(Copyright, 1930, Publishers' Syndicate).

Breckman And Dehaets Still Lead Marathon

Chicago, Feb. 14.—Although they have shared it a number of times since the grind began, Gerald Debaets of Belgium, and Tony Beckman of Secaucus, N.J., were still in the lead early to-day in the international six-day bicycle race.

Going into a jam last night, with the lead in a three-way tie, Debaets and Beckman rode their way again into first place, with Reggie McNamara, "the iron man of six-day bike racing," and his veteran Italian partner, Gaetano Belloni, in a tie for second, one lap behind.

International Golf Matches Approved

London, Feb. 14.—International golf matches with the United States and France were approved yesterday at the annual meeting of the Women's Golf Union, which legislates for the affiliated clubs representing 100,000 women players of Great Britain. It was also voted to send teams to tour the Dominions.

The matches between women golfers of Great Britain and the United States to be held in London in May will be unofficial, as there is insufficient time for the union to make plans for this year, but in the future such international matches will be given an official stamp.

Stock-taking Sale!

We are through stock-taking and have assembled all Broken Lines and Odd Garments in SUITS, OVERCOATS and FURNISHINGS—marking them at very special reductions.

Special Group of
Men's Suits
Regular Values, $27.50, $30 and $35
Sale Price $19.85

These are all good tweeds and cheviots, single and double-breasted styles. Good fitting and extra well tailored. Broken lines from regular stock.

COME AND SEE THEM

Special group of Young Men's Suits, mostly small sizes, 34 to 37. Values to $25.00. Sale price $12.50

Overcoats
At One Special Price
Regular $25 to $32.50
Sale Price $19.85
Plain and Fancy Colors—All Smartly Tailored

Shirts!
A Real Clearance of Good Shirts
Reg. Values, $2.50 and $3.00
Sale Price $1.65
Two Shirts for $3.00

Made by TOOKE, they are all full sizes, good fitting and tested cloths. Bombay cords, poplins, Cairo checks, Madras and broadcloths. Every shirt a bargain—you should stock up.

Special group of Men's Shirts, made by Tooke. Broken lines from our stock. Mostly $2.00 values. Sale price $1.00

Men's Socks at Sale Prices

Silk and wool, good weight, light and dark shades and just about the best wearing line we ever sold (now cancelled). Regular $1.00. Sale price, a pair 80c
2 pairs for $1.50

English Fancy Cashmere Socks. Regular $1.25. Sale price, a pair 80c
2 pairs for $1.50

Men's Felt Hats
Broken lines. To clear, sale price $1.00

Men's Caps
All good styles and colors; well made—
$3.00 and $3.50. Sale price $2.15
$2.50 and $3.00. Sale price $1.65
Special group. Sale price $1.00

English Pullovers
In fancy colors. Values to $5.00. Sale price, $2.35
English Pullovers, values to $8.50. Sale price, $3.85

Jumbo Knit Sweaters
Sale prices, $6.85 and $3.85

Motor Gauntlets
Extra quality leather. Half price $1.75

Underwear Bargains
Shirts and Drawers, medium weights. Tiger and English Stella brands. Regular $2.00. Sale, $1.00

Pyjamas at Sale Prices
Angora flannel, Llama-tex; excellent cloths. Sale price $2.65

Broadcloth Pyjamas
Plain and fancy colors. Sale prices, $2.65 and at $2.15

Price & Smith Ltd.
614 - 616 YATES STREET
VICTORIA, B.C.

Kent's
WONDERFUL RADIO AT A WONDERFUL PRICE
A Genuine
NINE-TUBE—POWER DYNAMIC
SPARTON
$21 Puts This Beautiful Two-Door Console in Your Home
Only a Few at This Very Special Price

$219.50
Completely Equipped
Kent's
641 Yates St. Phone 3449

Grilse Fishing is Good at Brentwood
Complete Fishing Outfits $1.50
"Catch some of these dainty morsels."
PLIMLEY & RITCHIE LTD.
"Where the Other Fellows Deal"
611 View Street (Arcade Block) Phone 1707

WRESTLING -- TO-NIGHT
"STRANGLER" LEWIS
Vs.
BOB KRUSE
(U.S. Champion)
This Is Not an Exhibition
THREE OTHER GOOD BOUTS
Under Auspices 5th B.C. Coast Brigade (C.A.)
ARMORIES, AT 8.30 P.M.
Reserved, $2.20. General, $1.10
Reserved Section for Children 25c
Doors Open at 7.30 p.m.

BICYCLE SPOKES
Solve the Parking Problem by Riding a Bicycle
ROBINSON'S
1220 Broad Street Opposite Colonist

Seeks New Motor Speed Record

Will Hold Annual Speed Trials For World Supremacy

Daytona Beach Will Be Scene of Automobile Trials Every Year to Settle World's Championship; Kaye Don Will Make Determined Effort in March to Better Sir Henry Segrave's Record; Will Use Twenty-four-cylinder Car He Hopes Will Travel 250 Miles an Hour; White to Make Another Attempt

Canadian Press

Daytona Beach, Fla., Feb. 14.—Twenty-five years ago Henry Ford, in a five-cylinder automobile of his own design, figured among the earliest attempts to smash speed records on the smooth-packed sands forming the natural speedway of Daytona Beach.

Eleven years ago Ralph de Palma gambled with stakes of $15,000 for the establishment of a new record and won, as he roared over the straightaway at a rate of nearly 150 miles an hour.

Last year, as the climax of a venture costing upwards of $90,000, Sir Henry O. D. Segrave streaked the "measured mile" in his Golden Arrow at the rate of 231.362 miles an hour for a new world's record by a substantial margin.

Now as the climax of a keen British rivalry being fought out on United States shores, Kaye Don will attempt to surpass Segrave's record with his twenty-four-cylinder Sunbeam Bullet in the record trials scheduled March 15-30 on the stretch of sand that has become a famous battleground of speed in the world.

Don, famous British driver, is bringing over a machine designed especially for the tests by Louis Coatelen, a Frenchman, who has been in the motor car business in England for about thirty years. Behind this year's attempt is a dramatic story of years of rivalry in the design and success of speed machines.

BRITISHERS DOMINATE

The attack upon speed records on Daytona Beach, scene of all successful attempts since 1904 with the exception of one year, 1926, has been confined almost exclusively to British drivers in the last ten years. Three of the last five record-smashing performances here have been registered by Major Segrave and Captain Malcolm Campbell.

Attempts by Lee Bible in the ill-fated White Triplex, and Frank Lockhart in a Stutz Blackhawk, represent the United States contributors. Lockhart was killed when his Stutz catapulted him into the sea in 1928. Bible's car crashed last year.

With a few exceptions, United States manufacturers have not manifested interest in building the machines that hurtle down this smooth-paved straightaway at terrific speeds. The opinion seems to be that the automobile business has been too good to permit this diversion.

Although not a maker of commercial machines, J. M. White of Philadelphia has remained in the field. Despite the disaster to his original thirty-six cylinder Triplex, it is understood by Daytona Beach officials that White plans construction of a forty-eight-cylinder machine with which to attempt record trials in 1931. The record now is at a point where experts consider the limit not far off, although the advance ballyhoo for Don is that he expects to reel off the mile at a rate of 250 miles an hour.

ANNUAL EVENT

Under the direction this year of Val Haresnape, former secretary of the contest board of the American Automobile Association, the City of Daytona Beach has put on speed trials on a basis designed to make them an annual world's championship for at least ten years.

The city has underwritten the venture, opened it to the public free, and removed any possibility of its becoming a commercial proposition.

"Strangler" Lewis Finds No Trouble In Beating McLeod

Vancouver, Feb. 14.—Ed. "Strangler" Lewis, former heavyweight wrestling champion, easily defeated George McLeod, the Nebraska "Thunderbolt," here yesterday evening. After four interesting rounds, Lewis applied his deadly headlock and pinned his opponent to the mat before the round was two minutes old. The Nebraskan was out for several minutes and was unable to answer the bell in the sixth round.

MARILYN MILLER'S FIRST FILM COMING TO THE CAPITOL

One of the greatest combinations of comedy talent ever seen in a motion picture will be viewed on the Capitol Theatre screen next week when "Sally" is shown.

"Sally" is adapted from Marilyn Miller's greatest stage success, and is a First National and Vitaphone picture entirely in color. It is also Miss Miller's first picture.

Joe E. Brown, famous on stage and screen, has the principal comedy role, the same one originated on the stage by Leon Errol. T. Roy Barnes is cast as the flip theatrical agent, Otis Hooper. Ford Sterling plays the German restaurant proprietor. Jack Duffy portrays an old roue, who is out for no good with the cuties. Pert Kelton, who starred in Ziegfeld's "Rio Rita," has the ingenue role and sings a number of comedy songs.

N.Y. TEACHER TURNS HAND TO SCENARIO WRITING

John Stone, co-author with Edwin Burke of the all-talking Fox movietone special, "The Girl From Havana," now playing at the Playhouse Theatre, was for twelve years a teacher in the public schools of New York, his old home town. He is a graduate of the College of the City of New York and of New York University. He has been a member of the Fox Films scenario department for about ten years.

ADVANCE FASHIONS FEATURE PICTURE HERE NEXT WEEK

Although "The Love Parade," the talking screen's first original musical romance, coming to the Dominion Theatre next week, is a costume production, it is as modern as to-morrow's newspaper, according to Ernst Lubitsch, who directed it.

The story deals with the love of a queen for a prince, but she is a modern queen and he is a very modern young man. The fact made the problem of costuming a difficult one.

To Perform Here To-night For First Time

"STRANGLER" LEWIS

Former world's heavyweight wrestling champion and one of the best figures in the mat game, who will be seen in action to-night at the Bay Street Armories in a bout against Bob Kruse, Portland grappler. Lewis won the heavyweight title in 1919 and held it for many years, finally losing to Gus Sonnenberg, present titleholder.

McLarnin's Bout With Lightweight Champ Postponed

Chicago, Feb. 14.—The Illinois State Athletic Commission yesterday refused the Chicago Stadium permission to hold its proposed ten-round bout between Sammy Mandell, world lightweight champion, and Jimmy McLarnin, Vancouver, B.C., welterweight, on February 24. The commission decided the Stadium must adhere to the original date allotment for the month—February 21 for Jack Dempsey and February 28 for the Stadium.

Stadium officials indicated they were determined to hold the match on that date and that they might attempt to hold it then by means by a court injunction. The meeting was called for late to-day.

The commission refused sanction following complaint of Leonard Sachs, representative of Promoter Jack Dempsey, who said it would be harmful to Dempsey's show at the Coliseum, February 21. Matchmaker Nate Lewis of the stadium said the stadium show would be held on February 24 as it was desired to match the winner with Jackie Fields for the welterweight championship soon and that delay would interfere with dates now booked by all three fighters.

Valentine Dance
TO-NIGHT
Big Tombola Dance.
Three Cash Prizes.
Admission 25c
Crystal Garden

Former Heavyweight Wrestling Champion Performs To-night

Ed "Strangler" Lewis to Engage Bob Kruse at Bay Street Armories; Kruse Formerly Held U.S. Amateur Heavyweight Title; Ken Jones and Giant Valcoff Will Meet in Semi-windup; First Bout Commences at 8.30 o'Clock

Ed "Strangler" Lewis, former heavyweight wrestling champion, will make his debut before local fans to-night at the Bay Street Armories when he meets Bob Kruse, of Portland. Lewis arrived in Victoria this afternoon from Vancouver, where he engaged in a bout yesterday evening. Three other bouts will be included on the programme to-night, with the first starting at 8.30 o'clock.

Lewis is one of the most colorful and well known of present-day athletes. He has been engaged in the wrestling game for the last twenty years, and held the heavyweight championship for approximately half that time. It was in 1919 that Lewis made his bid for the championship and won it. From that time until a couple of years ago he reigned supreme, but the "Strangler" was unable to match tactics with "Dynamite" Gus Sonnenberg and lost the title to the former football star, who uses the flying tackle with such deadly effect.

Kruse, Lewis's opponent, is one of the younger generation of wrestlers, but has built up quite a name for himself in the last few months. Kruse held the U.S. amateur heavyweight wrestling championship for three consecutive years, following which he decided to enter the pro ranks.

Victoria's last wrestling bout was staged in the Willows Arena several years ago, when Zbysko met "Moose" Norbeck.

In the semi-windup Ken Jones, Seattle butcher boy, will tackle Ivan Valcoff, Russian giant, who has just recently arrived in the United States. This will be the first appearance of Valcoff in the Pacific northwest.

In the main event it will be a case of experience, generalship, the seasoning of a veteran and a champion against the strength and ambition of youth. While Lewis is crafty, tricky and will go to any end to win his matches, he always faces the possibility of defeat in tackling a youngster of Kruse's ability.

Tickets for the bouts have been selling well and a large attendance is assured. The doors will open at 7.30 o'clock, and entrance will be made by way of Bay Street.

Dominion
NOW SHOWING
ALL-TALKING COMEDY SENSATION
ALL-LAUGHING
MARY PICKFORD and DOUGLAS FAIRBANKS in an adaptation of SHAKESPEARE'S
'TAMING OF THE SHREW'
Starting at 12.00, 1.38, 3.36, 5.34 7.32 and 9.30
ADDED ATTRACTIONS
Morrisey and Miller
Offer a Musical Revue
"Girl Crazy"
An All-laughing Comedy
Eleanor Painter
Lyric Soprano
USUAL PRICES

AT THE THEATRES

SATIRE ON SOCIETY PROVOKES MIRTH IN VARIETY PLAY

Modern, sophisticated and sparkling with laughter, the brilliant farce-comedy, "Teddy," is the Toby Leitch Players' offering at the Variety Theatre this week.

"Teddy" is a satire on the manners of ultra-smart society. One of the high-lights of the clever story depicts Katherine Bent rushing into marriage with the plumber who comes to fix the drain-pipe. Her precipitate action is motivated by a sudden fit of spite following a violent quarrel with the eligible young bachelor in love with her. A most diverting sequence of amusing situations follows this marriage.

Raymond Toby Leitch plays one of his most mirthful starring parts as the harassed father of three temperamental daughters. Toby's inimitable comedy proves a constant source of delight in a play that abounds with laughter from beginning to end.

BILLIE DOVE PLAYS OPPOSITE MIX IN "SOFT-BOILED"

Tom Mix admits there's a reason why he enjoyed making his William Fox feature, "Soft Boiled," now playing at the Columbia Theatre.

"It wasn't altogether because Billie Dove was my leading lady," Tom explained. "Neither was it because I mix it up fast and furious with L. C. Shumway, the heavy. The honest-to-goodness reason is because I was supposed to lose my temper and could get away with it with impunity."

STAGE PLAYERS APPEAR WELL IN CAPITOL PICTURE

Many of the players in "Alibi," now showing at the Capitol Theatre, are former stage favorites new to the screen, but who acquit themselves gloriously in their first picture. The director has had the rare courage to go to the speaking stage for some of the finest personalities and voices in "Alibi." Chester Morris, Eleanor Griffith, Harry Stubbs, Regis Toomey, Purnell B. Pratt—all newcomers to the screen—give remarkable performances. Pat O'Malley and Mae Busch, both old favorites with the film public, are excellent.

Others who score heavily in their characters are Kernan Cripps, Al Hill, Irma Harrison, James Bradbury, Jr., De Witt Jennings, Elmer Ballard and Edward Brady.

Two of the highlights in "Alibi" are the night club and theatre sequences in which musical acts are presented with all the tunefulness and lavishness of Broadway productions.

MATINEE SHOWING OF "HAY FEVER" AT ROYAL TO-MORROW

"Hay Fever," the clever comedy which the Gordon McLeod Players are presenting at the Royal Theatre this week, has attracted large and enthusiastic audiences. Three more preformances will be given, including a matinee to-morrow. Bewilderingly funny and wonderfully acted this light comedy is one of the most laughable and enjoyable plays ever seen in Victoria.

Endeavoring to give a complete change of play each week, the Gordon McLeod Players will present next week "Interference." A powerful drama with tense moments and strong situations. Played at the St. James's Theatre, London, by Sir Gerald de Maurier, it was one of the outstanding successes of the year. It has since appeared as a screen picture with equal popularity. Lilian Christine, Gordon McLeod, Ernest Bodkin and Margaret St. Barbe-West will have the leading roles.

Two special concerts at the Empress Hotel this season. March 28, April 17

Where To Go To-night

As Advertised

ON THE SCREEN

Capitol—"Alibi."
Columbia—"Soft Boiled."
Dominion—"Taming of the Shrew."
Playhouse—"The Girl From Havana."

ON THE STAGE

Royal—"Hay Fever."
Variety—"Teddy."
Crystal Garden—Swimming and Dancing.

MARY PICKFORD AS "SHREW" WELL CAST IN PICTURE

Mary Pickford is leading lady to Douglas Fairbanks for the first time in her screen career in the all-talking comedy picture of Shakespeare's "Taming of the Shrew," now at the Dominion Theatre. America's Sweetheart, as she was christened by Sid Grauman, famous San Francisco showman, plays a tempestuous shrew who is the bane and despair of all suitors until there comes one, Petruchio, Douglas Fairbanks, a bold and reckless cave man whose strong arm methods work ye great change in ye wild spitfire.

With the advent of talking pictures, Mary Pickford was right in her element inasmuch as years prior to her appearance in the movies, she had been a stage headliner. Her career began at five in a stock company playing her home town of Toronto, Canada. There were many plays and many parts before she came under the auspices of David Belasco in "The Warrens of Virginia," in which she won the heart of Broadway with her portrayal of Betty Warren.

OUR FIRST ALL-TALKING SPECIAL
FOX presents FOX MOVIETONE
The GIRL from HAVANA
LOLA LANE PAUL PAGE
All-talking Comedy and News
Prices
Matinee, 2 to 5 ..... 15c
Evenings, 7 to 11 ..... 25c and 35c
Kiddies, All Times 10c
PLAYHOUSE

TO-NIGHT AT 8
Ticket office opens 7.15
TOBY LEITCH
Players Present
"TEDDY"
Should the society "deb" marry the plumber? See this hilarious farce comedy of ultra-smart society life! It's a scream!
Adults 35c. Children 10c
Loge Seats Reserved, 50c
FREE! FREE!
Through courtesy Osgood Fuel Supply Co., one ton coal to some lucky patron at bargain matinee to-morrow, 2.30—20c.
VARIETY
Phone 3037

THE SUPREME MUSICAL FILM ROMANCE!
Tuneful! Witty! Fascinating!

the man with the champagne personality —hear him make love to a Queen
MAURICE CHEVALIER
IN HIS NEW TRIUMPH
"The LOVE PARADE"
WITH
JEANETTE MacDONALD
LUPINO LANE
LILLIAN ROTH
100% TALKING SINGING DANCING
ALL NEXT WEEK
See the wonderful Philco Radio display at the Dominion in conjunction with the showing of "The Love Parade."
DOMINION

ROYAL---All This Week
Nights, 8.30—Mat. Sat., 2.30
Yours for a Good Laugh
Gordon McLeod English Players
Present
"HAY FEVER"
By the Noted English Author, NOEL COWARD
A comedy in three acts, as played for two seasons by the well-known English actress, Marie Tempest.
Prices: Night, orchestra, 80c; Dress Circle, 55c; Loges, $1.05.
Matinees: All Seats, 55c; Loges, 80c.
All Seats Reserved. Book Your Seats Now.
COMING NEXT WEEK
THE 3-ACT ROUSING DRAMA
"INTERFERENCE"
As Presented by the Famous Actor-manager, Sir Gerald du Maurier at St. James's Theatre, London
SEATS NOW ON SALE

TO-NIGHT CASH PRIZES
WHO IS THE MASKED DANCER?
See
TOM MIX in "Soft Boiled"
With "Tony, the Wonder Horse"
Also "THE ACE OF SCOTLAND YARD" COMEDY
COLUMBIA

NOW BEING PRESENTED TO YOU ON OUR NEW TALKIE EQUIPMENT

A 100% TALKING DRAMA WITH SINGING!
See and Hear "The Crazy Nut," an All-talking Comedy Riot
Bargain Mat. Daily at 12
Adults ..... 20¢
Children ..... 10¢
Mat., 35¢ Eve., 50¢
CAPITOL NOW PLAYING USUAL PRICES

The Most Important Screen Event in Years!
Marilyn Miller "SALLY"
100% of Everything

FILMED ENTIRELY IN NATURAL COLORS
Look at These Stars
Alexander Gray, Joe E. Brown, Pert Kelton, Ford Sterling, T. Roy Barnes, Jack Duffy, E. J. Ratcliffe, Nora Lane, Maude Turner Gordon
CAPITOL ALL NEXT WEEK

SECOND SECTION

Victoria Daily Times

SECOND SECTION

VICTORIA, B.C., FRIDAY, FEBRUARY 14, 1930

TELEPHONE YOUR CLASSIFIED ADVERTISING TO 1090—WE WILL CHARGE IT

Victoria Daily Times

Advertising Phone No. 1090

RATES FOR CLASSIFIED ADVERTISING

Situations Vacant, Situations Wanted, To Rent, Articles for Sale, Lost or Found, etc., 1½c per word per insertion. Contract rates on application.

No advertisement for less than 25c Minimum, 10 words.

In computing the number of words in an advertisement, estimate groups of three or less figures as one word. Dollar marks and all abbreviations count as one word.

Advertisers who desire may have replies addressed to a box at The Times Office and forwarded to their private address. A charge of 10c is made for this service.

Birth Notices, $1.00 per insertion. Marriage, Card of Thanks and In Memoriam, $1.00 per insertion. Death and Funeral Notices $1.50 for one insertion, $2.50 for two insertions.

CLASSIFICATION NUMBERS

Acreage 43
Agents 15
Automobiles 28
Birth 1
Boats 27
Bicycles 19a
Business Directory 51
Business Opportunities 47
Card of Thanks 5
Campsites 37
Coming Events 10
Deaths 3
Dressmakers 18
Dancing 11d
Dogs, Cats, Rabbits, etc. 23
Exchange 30
Educational 11a
Flowers 7
Funeral Directors 6
Funeral Notices 4
For Sale, Miscellaneous 19
Farmlands 44
Furnished Suites 29
Furnished Rooms 30
Furnished Houses 33
Help Wanted, Male 12
Help Wanted, Female 13
Houses for Sale 39
Housekeeping Rooms 31
Houses Wanted 41
In Memoriam 6
Livestock 25
Lost and Found 46
Machinery 26
Marriages 2
Miscellaneous 22
Money to Loan 48
Money Wanted 49
Music 11c
Monumental Works 9
Musical Instruments 19b
Personal 45
Professional Directory 52
Piano 11c
Property for Sale 42
Poultry and Supplies 24
Room and Board 32
Radio 19c
Situations Wanted, Male 16
Situations Wanted, Female 17
Suites and Rooms Wanted 40
Summer Resorts 36
Tuition 11
Teachers 14
To Let, Miscellaneous 38
Timber and Mines 50
Unfurnished Houses 35
Unfurnished Suites 34
Wanted, Miscellaneous 21

BOX REPLIES AVAILABLE

Letters addressed to the following boxes are available at The Times office on presentation of box tickets. Maximum results are obtained by advertisers who follow up replies promptly.

1445, 1448, 1503, 1739, 4388.

Births, Marriages, Deaths

BORN

ATCHISON—To Mr. and Mrs. V. Atchison, 649 Ardersier Road, a son, on February 13, at Jubilee Hospital.

ADAMS—To Mr. and Mrs. D. Adams, 712 Vancouver Street, a son, on February 11, at Jubilee Hospital.

WATSON—On February 14 at Royal Jubilee Hospital, to Mr. and Mrs. John H. Watson (nee Helen Hart), a son.

DIED

BOURKE—There passed away at the Jubilee Hospital on the 12th inst., Vincent Bourke, aged thirty-two years, a native of Manchester, England, and a resident of this city for the last seventeen years; late residence, 2003 Oak Bay Avenue. He leaves to mourn his passing his mother, also two brothers, John and Frank of Victoria; also one sister, Dolly, of California.

The funeral has been arranged to take place on Saturday afternoon at 3 o'clock, service being held from the Thomson Funeral Home. Rev. F. A. P. Chadwick will officiate. Interment will be made in Ross Bay Cemetery.

5 FLOWERS

BALLANTYNE BROS. LIMITED
645 Fort Street Phone 204
CUT FLOWERS AND DESIGNS
Greenhouses, North Quadra Street

SAVORY'S—WEDDING BOUQUETS, DESIGNS, etc. Phone 1024. 1421 Douglas. 7858-tf

6 FUNERAL DIRECTORS

ANDS FUNERAL CO.
Res. 6035 and 7446L
Office Phone 3306
1612 Quadra Street

B.C. FUNERAL CO. LTD.
(Hayward's) Est. 1867
734 Broughton Street
Calls Attended to at All Hours
Moderate Charges Lady Attendant
Embalming for Shipment a Specialty
Phone 2235, 2236, 2237, 6121L

THOMSON FUNERAL HOME
1625 Quadra St. Phone 438 Night or Day
Est. 1910
FRANK THOMSON, Funeral Director
OUR CONNECTIONS
J. Thomson & Co., Winnipeg; Nunn & Thomson, Vancouver
Complete arrangements can be made with the above firms in cases of shipment to Winnipeg or Vancouver

McCALL BROS.
(Late of Calgary, Alberta)
We render a sympathetic service 'midst floral surroundings
Office and Chapel, Corner Johnson and Vancouver Streets. Phone 382

S. J. CURRY & SON
Morticians and Funeral Directors
Conscientious personal direction has enabled us to give a service worthy of your confidence
Office and Chapel, 980 Quadra Street
Phone 940 Day or Night

9 MONUMENTAL WORKS

STEWART MONUMENTAL WORKS LIMITED. Take No. 6 or 7 street car to works. 1491 May Street. Phone 4917. tf

10 COMING EVENTS

BASKETBALL AND DANCE, CHARTERS' Hall, Sooke, Saturday, February 15, 8 p.m. 4-piece orchestra. Admission 50c. 1917-4-39

CADBORO BEACH HOTEL — FULLY modern, steam heat, private baths, good meals. Special catering for dinner dances, bridge teas and other social functions. Telephone 3448. 1893-21-61

CLUB'S GENERAL MEETING, THIRD Thursday, 8.30 p.m. Army and Navy Veterans.

COLWOOD HALL, VALENTINE DANCE—February 14. Cards, 8 to 9.30; dancing, 9 to 1. Evelyn Holt's four-piece orchestra. Refreshments, prizes. Admission 50c. 1850-7-38

DANCE, SONS OF CANADA HALL, EVERY Saturday night, 8.40 till 11.40. Charlie Hunt's orchestra. 1942-2-31

DANCE—ST. LUKE'S HALL, CEDAR HILL, Friday, February 14. Admission 50c. 1815-1-38

ENGLISH COUNTRYSIDE TEAS, WITH Devonshire cream, at Hamsterly Lakeside. Delightful Tea Room at Elk Lake. tf

J.B.A.A. VALENTINE DANCE — CLUBhouse, Gorge, February 15, 9 p.m.; refreshments, novelties, prizes, etc. Admission 75c. 1936-3-39

ST. VALENTINE DANCE—AUSPICES DR. A. F. Barton, Friday, 8.30, Amphion Hall, Yates Street. Novelties, caps, etc. Snappy three-piece orchestra. Refreshments. Admission 50 cents. Don't miss this one. Lots of fun for everybody. 1898-4-38

TURKEY SUPPER AND DANCE TO BE held at Temperance Hall, Keating, Monday evening, February 17, by S.S. Women's Institute. Pitt's orchestra; supper at 8 p.m. Dancing 9 to 1. 1955-1-39

THE J. R. WATKINS COMPANY
Has an exceedingly fine opening on Vancouver Island for a good live man to take over the sale and distribution of its products, selling direct to the consumer and serving hundreds of satisfied customers. This Company is the largest distributor of household and farm necessities in the world and its dealers everywhere are making real money. For further information apply 876 Hornby Street, Vancouver, B.C. 1900-3-37

TURN IN YOUR OLD WATCH, OLD GOLD or silver, on a modern watch. F. S. Martin, 608 Fort St. tf

THE ROYAL SOCIETY OF ST. GEORGE, Fancy Dress Dance, Tuesday, February 18, in the Amphion Hall at 8.30 p.m. Prizes for best character and fancy costumes. Admission 50c, including refreshments. Holt's orchestra. 1925-6-41

VALENTINE MASQUERADE DANCE — Shrine Temple, Friday, Feb. 14, under auspices Orange Assoc. Hunt's four-piece orchestra. $100 prizes, including two bombolas. Tickets, $1, at Morrow's Leather Goods, 645 Yates St. See display of prizes. 1650-19-39

VICTORIA QUOIT CLUB WILL HOLD A Scotch dance Friday, February 14, in Eagles' Hall, at 8.30; admission 50c; refreshments. 1913-2-38

VALENTINE DANCE, JAMES ISLAND, to-night, 9 to 2. Four-piece Victoria orchestra. 1952-1-39

COMING EVENTS (Continued)

VALENTINE MASQUERADE DANCE — Sons of Canada Hall, February 14. $25 in prizes: best lady and gentleman, Valentine dress, each $5; comic, each $4; advertising, each $2.50; sustained character, each $1. 9 to 1; four-piece orchestra. Admission 50c. 1789-10-38

W. A. CANADIAN LEGION PRO PATRIA whist drive, to-night, 8.30. 625 Courtney Street. Good prizes. Admission 25c. 1943-1-38

11a EDUCATIONAL

A SHORT COURSE NOW WITH J. J. McLoughlin, M.A., 1303 Gladstone, may save you a year. Evening matric. classes, junior and senior. tf

ENROLL TO-DAY
AT SPROTT-SHAW SCHOOL
COURSES—Commercial, Stenography, Secretarial, Civil Service, Clerical, Radio-telegraphy, Preparatory. Complete equipment, competent staff, individual instruction, positions for graduates. James H. Beatty, Manager, Sprott-Shaw Blds. 1012 Douglas St., phone 928.

EXPERIENCED TEACHER OFFERS PRIvate tuition to High School students and others. William H. Robson, M.A., Ph.D. 1633 Fort Street. Phone 4254R. 1611-3-40

SHORTHAND SCHOOL — 1011 GOVERNment. Commercial subjects. Successful graduates our recommendation. Tel. 374. E. A. McMillan.

VICTORIA SCHOOL OF EXPRESSION—Public Speaking, Voice Culture, Elocution, Song Interpretation, Plays. Choir. Principal, Mrs. Wilfrid Ord, F.T.C.L. 1003 Cook Street. Phone 329. t.f.

11c PIANO

MISS MOORE, L.A.B., PIANO, POPULAR or classical. Private lessons, Classes. Half fees. 1520 Fort, phone 2344; 2 to 6. 1918-23-61

PIANO LESSONS—BEGINNERS OR ADvanced; classical or popular. $2 monthly. Box 1780, Times. 1780-26-53

11d DANCING

JOSE FARRINGTON, BALLROOM DANCing. Concert room, Crystal Garden. Phone 2297. 1431-26-39

12 HELP WANTED—MALE

ENGINEERS TAUGHT FOR CERTIFIcates, steam, Diesel. Winterburn's School, Central Building. tf.

IF YOU WANT A CARPENTER, PHONE Sec. of Local Union 917. tf.

J. O'CONNELL, CHIMNEY SWEEP; GUTters and eaves cleaned. Phone 1878. 7920-tf

SPLENDID OPPORTUNITY FOR AN EXperienced Life Underwriter with organizing ability, with an old established Canadian Life Insurance Company, to organize and develop the entire Island of Vancouver, excepting the City of Victoria. A desire for and experience in rural work will be necessary. For interview appointment, address in confidence Box 1931 Times, Victoria, on or before February 18. 1931-3-39

YOU CAN EARN GOOD MONEY IN spare time at home making display cards. No canvassing or soliciting. We instruct you and supply you with work. Write to-day for free booklet. The Menhenitt Company Limited, 25 Dominion Bldg., Toronto. tf.

CITY OF VICTORIA, B.C.
WANTED
ELECTRIC WIRING INSPECTOR

APPLICATIONS WILL BE RECEIVED UP to and including Saturday, February 15, 1930, for the position of electric Wiring Inspector. Salary $175 per month. Full particulars of experience with copies of references to the City Clerk, City Hall, Victoria, B.C. 1819

JOBS OPEN TO MEN
WHO FOLLOW MY ADVICE
WE ARE ANXIOUS TO SEND OUR LITERature to men between the ages of 18 and 40 who want to get into Auto or Electrical Work. Hundreds of men have already sent for this interesting book and as a result are now making good in these professions. There is absolutely no obligation on your part—the book will be sent to you by mail and no salesman will call. Just send me your name and address, and mention whether it is Electrical or Automotive work you are interested in and if you require immediate employment. J. A. Rosenkranz, Pres., National Electrical and Automotive School, 4060 S. Figueroa St., Dept. 12-B, Los Angeles, California. Forn-1-38

WANTED—BOY WITH BICYCLE FOR delivery, 4 to 8.30 evenings. Fernwood Pharmacy.

WANTED—A COOPER FOR ALL KINDS of barrel work. Victoria Junk, 1314 Wharf Street. 1865-6-38

JOHN WOOD
Vocational and Technical Adviser
Agent for
International Correspondence Schools
(Canadian) Limited
709 Yates Street
Res. Phone 3720L Phone 4118

17 AGENTS

AGENTS WANTED TO CANVASS ORders for 1930 season for lovely English series of Personal Greeting Christmas Cards, printed with name and address of sender. Beautiful Sample Book of Cards free and excellent terms to genuine applicants. To get samples in time for season's trade, apply now for particulars of terms and service. Dept. X 40, The Art Publishers Ltd., City Works, Blackfriars Street, Manchester, England. Forn. 12-45

16 SITUATIONS WANTED—MALE

COMPETENT BOOKKEEPER WITH FIVE years' experience in lumber business from Saskatchewan requires position. Age thirty-three. Box 1608, Times. 1608-3-40

FRED WILLIAMS & SONS—CHIMNEYS swept; gutters cleaned. Phone 2460. 1548-26-53

SITUATIONS WANTED—MALE (Continued)

GOOD GARDENER, WITH REFERENCES, experienced in rockery, lawns, pruning, bedding out, etc. Phone 4104L. 600-6-39

GENERAL CONTRACTOR — HOUSES OR bungalows, reasonable; plans and estimates free; 20 years Victoria. Phone 8825. J. Fairall. tf.

YOUNG MAN WITH TWO YEARS' BANKing experience and merchandising desires clerical work; good references. Box 1571, Times. 1571-1-38

17 SITUATIONS WANTED—FEMALE

ALTERATIONS, REPAIRS, GARAGES, fencing. Estimates given. Phone 3776. Pollard. 1949-23-64

WILL BOARD SMALL CHILD OR CARE for during the day. Phone 8474Y. 1579-6-40

18 DRESSMAKING

PLAIN DRESSMAKING AND SEWING wanted. Phone 6631Y. 1618-6-43

18a HAIRDRESSING

HAIRDRESSING DONE IN YOUR HOME, experienced operator. Phone 5401R. 1518-26-54

MARCEL AND HAIRCUT IN YOUR HOME. Experienced operator. Phone 4061R1

MRS. FRANKLIN—LADIES' AND CHILdren's haircutting; marcelling. At 2403 Douglas. Phone 3369. 1951-2-39

18b FURRIER

HIGH-CLASS FURRIER, FURS REMODelled, repairs; moderate prices. Phone 7387R. 1557-26-41

19 FOR SALE—MISCELLANEOUS

ALL BLACK SOIL, CLAY, MANURE, rock, cinders, delivered. Phone 168. 1846 Kings Road. 1814-26-56

ACCORDION, $3; BESSON TROMBONE, $15; violin, $7.50; gent's bicycle, like new, $25; English concertina, $25. Hickling, 741 Pandora. 7831-tf

AUTO TRUNKS BUILT TO FIT YOUR car. Loose covers for cars a specialty. Furniture repairs and upholstery. Victoria Auto Trunk Works, 2013 Oak Bay Ave. Phone 9186. tf

A DISPLAY OF FRESH FISH AND choice selected rabbits worth inspection. Askey's Fish Market, 624 Yates St. Phone 3619. tf

BLACK SOIL, CLAY FILLING, ROCK and cinders, radio poles. Phone 6334. Excavating done. tf

BOOM POLES FOR SALE—APPLY BOX 1622, Times. 1622-6-44

CONTENTS OF SUITE, INCLUDING large mirror, 5ft. 4 in. high on castors. 403 Stobart Apartments. 1919-3-38

ESTABLISHED 1908

MAILING LISTS—WE HAVE 3 SELECTED mailing lists of Victoria and can procure mailing lists of wealthy residents of Vancouver, Seattle, Tacoma, Portland, San Francisco, Los Angeles, Pasadena, etc. We plan, prepare and complete mail and newspaper advertising.

NEWTON ADVERTISING AGENCY
604 Port Street Phone 1915

DO YOU LACK PEP? THE WILSHIRE I-on-a-co Belt will tone up your system. You can rent or buy I-on-a-co. Phone 197, evening 3859R. H. Austin Goward, sales manager. tf

GASOLINE LAMPS, $11 AND $11.50; GASoline Lanterns, $9.50. F. Jeune & Bro. Ltd. 570 Johnson St. Phone 795 t.f

GOATS' MILK, DELIVERED, 10c PINT. Brightheim Dairy, phone Colquitz 777. 1843-26-57

HAND SEWING MACHINE, IN GOOD condition, $10. Phone 8627L after 6. 1956-2-39

HIGH TEST JERSEY MILK, BURNSIDE and Gorge districts. Phone 3554Y. 1263-tf

INDIAN SWEATERS AND SOX AT REduced prices, one week only. Willie's Grocery, 537 Johnson St. Phone 8027. 1576-7-39

McCLARY SUNSHINE AND WELCOME Furnaces. J. E. Casson, phone 3365. 1721-26-50

SIX-HOLE RANGE—STEEL TOP, WARMing closet, oven thermometer, waterfront. $45. Carter's Stove Store 822 Fort Street. Phone 2163. tf.

TWO PEKINGESE PUPPIES FOR SALE, registered. Apply phone 2829Y. Address 1721 Davie Street. 1949-3-39

19a BICYCLES AND MOTORCYCLES

IT IS EASY TO OWN A BICYCLE—$5 down and $5 per month. Expert bicycle repairs, thirty years' experience. Victory Cycle Works, 561 Johnson Street. Phone 733. tf

19b MUSICAL INSTRUMENTS

PRACTICALLY NEW WILLIS PIANO AND bench, walnut, cost $550. For quick sale, $250 cash. Phone 8089Y. 1597-6-41

TABLE VICTROLA FOR SALE, REASONable. Phone 2350. 1941-3-39

VIOLIN OUTFIT, COMPLETE, $12.50 — George's Music Store, 709 Pandora Avenue, former Apex Agency.

RADIOLA "46"
A superb highboy model. Magnificent in performance. And the supreme screen-grid radio value at $211.50. Let us arrange a demonstration in your own home to-night. Convenient terms arranged.
DAVIS & KING LIMITED
717 Fort Street Phone 711

19c RADIO

ALL-ELECTRIC RADIOS
We have three Dictator Table Model Radios specially priced at
$99.50
$9.95 cash, $7.50 monthly
Act quickly, for they will not be long available.
Music Department.
HUDSON'S BAY COMPANY
1934-2-38

ELECTRIC RADIOS FOR HIRE BY THE week or month. 581 Johnson Street. Phone 794.

21 WANTED—MISCELLANEOUS

ANTIQUES, OLD GOLD, DIAMONDS — Best cash prices. Strictly confidential. Rose, 1013 Government Street. tf.

CORDWOOD CUTTERS WHO CAN supply bolts suitable for staves please write Mr. M. L. Sweeney, Canadian Western Cooperage Ltd., Vancouver, B.C. 1597-26-43

JUNK — HIGHEST PRICES PAID FOR iron, bottles, rags or furniture. Victoria Junk Co. Call anywhere. Phones 1336; nights, 1119R. tf.

PHONE 401—WE BUY GOOD DISCARDED clothing, household linen, china, silverware, jewelry; best prices paid. We call. Shaw & Co., 735 Fort Street. tf.

WANTED—BICYCLE IN GOOD CONDItion, for boy eight years old. Phone 9107R. 1957-4-41

WANTED—MILK ROUTE. WILL PAY cash. Phone 2951 or Box 1596, Times. 1596-3-38

22 MISCELLANEOUS

TOOLS AND CUTLERY GROUND — wringer rollers renewed, key cutting and locks repaired. Price Locksmith, 1107 Langley. 1755-29-53

SAWS FILED, GUMMED, SET; TOOLS sharpened. Phone W. Emery, 1367 Gladstone Avenue. tf

Estd. 1906 Oldest Advt. Agency in B.C.
"Advertising is to business as steam is to machinery"
WE PLAN AND COMPLETE MAIL AND NEWSPAPER ADVERTISING.
If you don't advertise your business, the sheriff may. Whether you are a small retail suburban store or a merchant in a big way, we have plans that will bring you more business. Also we do mimeographing, multigraphing and addressing, and have reliable mailing lists.
NEWTON ADVERTISING AGENCY.
Mail and Newspaper Advertising
Multigraph and Mimeograph Circular Letters and Postcards. Addressing. Mailing. Mail Advertising Planned, Printed and Mailed.
Suite 1, 604 Fort Street Phone 1915

24 POUTRY AND SUPPLIES

FOR SALE—BRONZE TURKEY HENS, also all breeds breeding cockerels. Robert Day, 646 Cormorant Street. Phone 1917. 1923-3-38

NINE BARRED ROCKS AND ONE ROOster, $21.00. Phone 8116L. 1922-3-38

WINTER EGGS DEPEND LARGELY upon management and primarily upon feeding. You cannot do better than use Kerswood Poultry Juice. Costs only one cent daily for twelve hens. Obtainable from all dealers. Forn-1-38

260-EGG INCUBATOR, LIKE NEW, cheap. Secord Kennels, 3287 Quadra Street. 1858-6-38

27 BOATS

CYLINDER GRINDING, MOTORBOAT and motorcar repairs, marine ways, etc. Armstrong Bros., 134 Kingston Street.

28 AUTOMOBILES

STUDEBAKER'S NEW DYNAMIC ERSKINE
JAMESON'S USED CARS ARE FULLY GUARANTEED
740 Broughton St. Phone 2246

OUR SPECIAL FOR THIS WEEK IS A
1924 STAR SPORT TOURING, in excellent condition. Special this week for $150
1926 STUDEBAKER DICTATOR SEDAN, guaranteed like new for only $695
1926 HUDSON SIX 7-PASS. SEDAN, fully guaranteed $695
1928 CHEVROLET SEDAN, fully guaranteed $645
1924 STAR TOURING in first class condition $195
JAMESON MOTORS LIMITED
740 Broughton Street

CHANCES LIKE THESE ARE RARE
IT MAY BE MONTHS BEFORE CARS OF similar quality and CONDITION are again available. See them to-day—all are at specially attractive prices.
CADILLAC Four-passenger Coupe. Has run only 25,000 miles and has been chauffeur driven. Good for 200,000 miles. A bargain at $1350
TWIN IGNITION NASH SEDAN. Special Six model. Like new in every respect $1650
ADVANCED SIX NASH SEDAN. One of the most attractive four-door models, with built-in trunk. At condition $1200
Chrysler, Pontiac, Hudson, Essex, Nash, Chevrolet and Ford Sedans. Thirty to choose from
$500 to $800
All with the Beez "CERTIFIED" guarantee
Open Evenings
BEGG MOTOR CO. LIMITED
Yates at Quadra Street
Authorized Dealer for Cadillac, La Salle, Nash and Chevrolet Cars

AUTO PARTS
LARGEST STOCK IN CANADA. LOWEST prices. Used and new auto and truck parts. Used parts for almost any car, even as recent as 1927-28 Hudson, 1921-24 Studebaker, 1925-27 Essex, 1926 Cleveland, 1925 Packard, 1927 Ford. Radiators, wheels, springs, bodies, tops, gears, windshields complete engines, etc. Save 50 to 80 per cents. Quick service.
PACIFIC AUTO WRECKING CO.
937 View Street Phone 3336

AUTO PARTS OF ALL KINDS FOR ALL makes of cars. W. Frank Cameron, Auto Wrecking, 949 or 953 View Street. Phone 1594. tf

AUTOMOBILES (Continued)

OLDSMOBILE SEDAN, in beautiful condition; equipped with all the latest accessories $775
FORD TOURING, 1923 ..... $85
WHIPPET "6" Sedan $495
MASTERS' MOTOR CO. LIMITED
809 Yates St. Phone 372

THIS WEEK'S SPECIAL!
CHRYSLER COUPE—4-passenger. This car was over $2,000 less than a year ago. The owner has traded it in on a Hupp and has accepted a large depreciation. Price $1475
CONSOLIDATED MOTORS (Victoria) LTD.
968 Yates Street Phone 890
Open Evenings

A. W. CARTER LIMITED USED CARS
ARE SELLING FAST
As many the first week this month as the whole of last month.
THE REASON
Condition better than elsewhere
Prices better than elsewhere.
Come in and get a bargain today; A few from our list—thirty others:
1927 Chevrolet Coach
1924 Chevrolet 4-pass. Coupe
1927 Early Essex Coach
1928 Late Essex Super Six Coupe
1928 Late Essex Super Six Sedan
1926 Ford Tudor
1925 Star Sedan
Harley-Davidson Motorcycle and a side car.
A. W. CARTER LIMITED

The Greater Hudson Eight—The New Essex Challenger
831 Yates Street Phone 960

EVE BROTHERS LIMITED
Phone 2952
SEE OUR USED CAR STOCK WHICH WE are unloading to make room for the spring rush. Ranging from $95 up. All cars have been inspected by us, making them ready for the road.
DODGE TOURING
STAR TOURING
FORDS
JEWETT TOURING
Fully guaranteed
EVE BROTHERS LIMITED
Fort Street
Distributors Graham-Paige Motor Cars and Paige Commercial Cars.

FRIDAY'S SPECIALS
FORD MODEL "AA" 1½-TON CHASSIS
$600
1925
FORD COUPE WITH 1930 LICENSE
$175
1922
FORD 1-TON TRUCK
Canopy Top
$160
NATIONAL MOTOR COMPANY LTD.
819 Yates Street
THE HOME OF FORD
Open Evenings. Phone 4900

TO-DAY'S BEST BUY
Save — $ $ $ $ $ $ $ $ — SAVE
PLIMLEY—
1928 CHRYSLER 52 SEDAN, LATE MODEL
This is one of the finest second-hand cars that has ever come into our possession—driven but 2,900 miles, this 1928 four-wheel hydraulic brake Chrysler model 52 four-door sedan, is in every way, shape and finish in new car condition.
"BELIEVE IT OR NOT"—Come in and see it—try it out—you will be convinced TO-DAY'S BEST BUY!
OTHER GOOD BUYS
PLIMLEY—
STAR 1925 TOURING
This car has just had over $100 spent on it by previous owner in correcting mechanical troubles; balloon tires in fairly good condition; body, upholstery, paint and top poor. Complete with trunk, 1930 license and side-curtains. Mighty fine transportation for $200
PLIMLEY—
STUDEBAKER 1924 SPECIAL SIX TOURING
Disc wheels, good tires. Modern in appearance, nickel radiator; thousands of miles of unused transportation; close-fitting side-curtains, 1930 license, and a real bargain for $185
"ASK ANY PLIMLEY USED CAR OWNER"
OPEN EVENINGS
THOMAS PLIMLEY LIMITED
1010 Yates Street Phone 697

AUTOMOBILES (Continued)

A FEW OF OUR SPECIALS IN USED CARS
BUICK TOURING $350
STAR TOURING 250
DODGE TOURING 250
CHEVROLET TOURING 150
FORD COUPE 225
McRAE-MELDRAM MOTORS LIMITED
933 Yates Street Phone 1693
Oakland Pontiac

YOU BUY WITH SAFETY WHEN YOU BUY THAT USED CAR ON THE "MONEY-BACK GUARANTEE" PLAN
Unless you are satisfied your money is refunded. Inquire at our garage to-day for full details.
MONEY-BACK VALUES FOR TO-DAY
1927 DODGE BROTHERS DE LUXE SEDAN in condition like a new car. Has disc wheels, bumpers front and rear, heater, new duco. A real buy.
1924 DODGE BROTHERS TOURING, just overhauled and re-ducoed in pleasing colors. Has disc wheels, bumpers, everything complete.
1927 STAR SIX COACH in very good condition. Good tires, upholstery and duco. Very quiet and powerful motor. Low price.
1928 FORD FORDOR SEDAN registered late in 1928. Just like new in every respect. New tires, upholstery spotless. Many extras. Attractive price.
Open Every Evening
A. E. HUMPHRIES MOTORS LTD.
PHONE 479 925 YATES ST.
"YOU MUST BE SATISFIED"

A GOOD USED CAR IS A SATISFACTORY INVESTMENT. YOU ARE SURE IT IS GOOD IF YOU BUY AN "H. A. DAVIE LIMITED"
1929 BUICK COUPE—A 5-passenger particularly smart model in practically new condition. New car guarantee.
NASH SEDAN—A standard 6 four-door, bought new so late in fall of 1929 that some call it a 1927 model. In any case, it is a fine little car for the price. Fully guaranteed.
Others
H. A. DAVIE LIMITED
McLaughlin-Buick and Marquette Cars
G.M.C. Trucks
860 Yates Street 851 Johnson Street
Phone 6909

1927 FORD TUDOR SEDAN—In excellent condition throughout. A real buy in a light closed car $385
1926 ESSEX COACH: good rubber and sound mechanical condition. A comfortable closed car at a reasonable price $385
1927 CHRYSLER "50" SEDAN—Good paint, natural wood wheels, perfect mechanical condition. A snap in a comfortable and economical sedan $685
Don't forget visit our showrooms and inspect Walter P. Chrysler's latest and most sensational creation, the De Soto Straight Eight, from $1,495, fully equipped at Victoria.
THE MOTOR HOUSE (VICTORIA) LTD
Phone 443 Cor. Yates and Vancouver Sts.
Distributors for De Soto 8, De Soto 6 and Fargo Commercial Cars

USED CAR BARGAINS
LATE 1927 ESSEX COACH in A1 shape. This is the best buy in Victoria $525
LATE 1928 FALCON KNIGHT Four-door Sedan, in beautiful shape. This is a real bargain $1000
1925 STAR COACH in A1 mechanical order. Tires, upholstery, paint in good shape. A real buy $350
PACKARD TOURING Car with California glass enclosure, in beautiful condition. Come in and have a demonstration.
DINSMORE BROTHERS
Marmon and Roosevelt Dealers
845 Yates Street Phone 144

FOR SALE—1928 PONTIAC ROADSTER, perfect condition, driven fifteen thousand miles; quick sale seven hundred and fifty dollars cash. Phone 3587Y. 1616-1-38

FOR SALE — 1929 CHEVROLET SIX Coupe, only done 6,000 miles. 3760. Terms. Phone 5108L. 1607-6-42

FORD COUPE, 1926, GOOD RUNNING order, $250. Phone 9138. 1897-3

FOR SALE—1922 FORD COUPE WITH trailer, very cheap. 8372L between 6.30 and 7.30. 1920-4-39

1927 DODGE COUPE FOR SALE, GOOD shape, suitable for commercial man. Phone 98. 1921-3-38

28a TRUCKS

FAGEOL TRUCKS ARE THE FINEST trucks in Victoria. Wharf and Broughton. 2000-tf

29 FURNISHED SUITES

FURNISHED THREE OR FOUR-ROOM suite and garage; beautiful location; near sea. References required. Phone 9220. 1939-6-42

FAIRFIELD — FURNISHED FIVE-ROOM upper duplex; gas, garage. Phone 5468L. 1771-26-52

MARINE CHALET, OAK BAY, VICtoria's finest apartments. Phone 2756. tf

TWO-ROOM SUITES, FURNISHED, HUMboldt Apartments. Phone 1629-O. tf.

30 FURNISHED ROOMS

DUNEDIN ROOMS—749 FORT STREET. Bedrooms, housekeeping suites. Phone 1471O. tf

31 HOUSEKEEPING ROOMS

BRIGHTON LODGE—1145 ROCKLAND; comfortable housekeeping rooms. Phone 6987L. 1659-26-47

FURNISHED HOUSEKEEPING ROOMS, flats, cabins, $8 a month up. 1036 Hillside. 1559-26-41

WELL - FURNISHED HOUSEKEEPING rooms, all conveniences. 441 Vancouver Street. Phone 8953L. 1512-26-38

32 ROOM AND BOARD

COMFORTABLE HOME WITH BOARD, suit business men. 912 Heywood Ave. Phone 3729L. 1284-26-178

GENTLEMAN WANTS COMFORTABLE room with board near end of Foul Bay car line. Box 1606, Times. 1606-2-39

LARGE FURNISHED ROOM—SEPARATE beds, good board; reasonable rate. 428 Vancouver. 1532-26-40

35 UNFURNISHED HOUSES

TWO NICE SUITES IN DUPLEX HOUSE nearing completion; also five-room cottage and modern house, seven rooms. Phone 6917L. tf

TWO MODERN HOUSES—EACH SEVEN rooms. Phone 6917L. 1561-tf.

38 TO LET—MISCELLANEOUS

FOR RENT — LARGE WAREHOUSE ON waterfront. Phone 4375R. 1441-tf

39 HOUSES FOR SALE

HOUSES BUILT ON INSTALMENT PLAN. Modern homes for sale; easy terms. D. H. Bale, contractor. Fort and Stadacona.

41 HOUSES WANTED

WANTED TO RENT—FURNISHED THREE or four-room house, West Victoria. Phone 2096L. 1914-3-38

PROPERTY FOR SALE

CHOICE LOT, CORDOVA BAY; ALSO about one acre at Lansford. Water and light on both, and $150 buys either. Owner: A. O. Noakes, 531 Bastion Street. 589-3-40

SPECIALS—A FEW GOOD BUYS
$1,475—4-room home, Marigold; 3 large lots.
$1,675—4 rooms, Esquimalt; vacant.
$1,975—5 rooms, store front, 24x12.
$1,475—4 rooms, close to car; good soil.
$2,500—10 acres, 6 cleared; good soil; 2 barns.
$1,800—6-room home, splendid shape; good lot.
$2,800—6-room house; very good value.
Reasonable Terms on Above
W. O. WALLACE J. W. ARCHER
1239 Broad St. Phone 1745

43 ACREAGE

FOR SALE OR LEASE—4-ROOM PLASTered house and two acres, city water, light. Phone Albion 34W. 1581-6-39

45 PERSONAL

LADY, TRAVELING TO ENGLAND, April, would care for child, or any light duty; reference. Box 1617, Times. 1617-2-39

MISS VAN BECKER, LATE HARRISON Hot Springs; Turkish Baths; also visits or receives patients for massage. 732 Yates. Phone 1784. 1868-tf.

46 LOST AND FOUND

LOST — AMBER CHOKER NECKLACE either on Collinson or near corner of Oak Bay and Foul Bay Roads. Phone 3807. 1946-2-39

LOST—TUESDAY NIGHT, PROBABLY AT Douglas and Fort Streets, key purse. Phone 2904R. 1621-1-38

LOST — CARPENTER'S HAMMER ON Richardson Street. Finder please phone 5967L. 1945-1-38

48 MONEY TO LOAN

ARE YOU IN NEED OF MONEY? We loan on diamonds, jewelry, antiques, silverware, furs, and all valuables. Pledges held one year. Scrap gold and silver bought. Mail your securities and we mail you money immediately. References. Bank of Montreal. B.C. Collateral Loan Co., 77 Hastings St. East, Vancouver, B.C. 1236-26-176

BAGGAGE TRANSFER

BAGGAGE, FREIGHT AND TRANSFER—Prompt, courteous service; reasonable rates. Phone W. Gilbert, 545LJ. 1532-26-52

DYEING AND CLEANING

CITY DYE WORKS—GEO. McCANN, PROprietor, 844 Fort Street. Phone 75.

ENGRAVERS

PHOTO-ENGRAVING — HALF-TONE AND line cuts. Times Engraving Department. Phone 1090.

FURNITURE MOVERS

ABOUT TO MOVE? IF SO, SEE LAMB Storage Co. Limited for household moving, crating, packing, shipping or storage. Office phone 1567; night 2561L.

INSURANCE

FIRE, LIFE, AUTO AND ACCIDENT INsurance. See Lee, Parsons & Co. Limited.

PAINTING AND PAPERHANGING

J. COMBER, PAINTING, PAPERHANGING and kalsomining. Phone 3526. tf

PLUMBING AND HEATING

A. E. HASENFRATZ, PLUMBING AND heating, 1120 View. Phone 674.

ROOF REPAIRS

LEAKY ROOFS REPAIRED—AND GUARanteed. No cure, no charge. Phone 2127 any time.

TYPEWRITERS

TYPEWRITERS FOR RENTAL—STUDENTS may rent typewriters from us at these special rates: 1 month $3, 4 months $10. Free instruction books. Increase your efficiency by taking advantage of this offer. No charge for delivery. Remington Typewriters Limited, 1008 Broad Street. Phone 6852. tf

WOOD AND COAL

BEST FIR CORDWOOD, $8 PER CORD. Cedar posts, 15c each delivered. Stephen. Phone 1039. tf

BONE DRY MILLWOOD $5.75 CORD — dry blocks, $6.50. Phone 3041; night 4101R. tf.

COOPERAGE WOOD CO. SPECIAL, DRYland heavy bark slabs, stove wood. Phone 5724. 1567-26-57

COAL, 75c PER 100-POUND SACK; MILLwood, $4.00 per cord; kindling, $5.75. Phone 3759. 1782-26-53

COOPERAGE FUEL WOOD, PHONE 2172. Block wood, per load, $3.50; per cord, $5.75. Stove wood, per load, $2.50; per cord, $4.75. Kindling, per load, $2; per cord, $4. Heavy bark, per load, $2.50; per cord, $5. Phone 6292R after 7 p.m. tf

WOOD AND COAL
(Continued)

DRY MILLWOOD, $6.50; KINDLING, $6 per cord; wet wood, $4 and $4.50. Phone 712. 1499-26-47

SHAWNIGAN LAKE FIR, STOVE LENGTHS —half cord, $2.50; one cord, $4.75; two cords, $9. Kindling, $3 half cord, perfectly dry. Stove lengths and 2 feet lengths, $5.50 cord. Inside blocks, $6. We have sole agency for this wood. Phone 2998. tf.

PROFESSIONAL CARDS

BARRISTERS

POOT & MANZER
Barristers, Solicitors, Notaries, etc.
Members of MANITOBA, ALBERTA and BRITISH COLUMBIA BARS. Phone 315. Bank of Nova Scotia Bldg., Victoria, B.C.

DENTISTS

DR. LEWIS HALL, DENTAL SURGEON, has opened offices at 204 Hayward Block. Phone 5906 for appointment.

DR. W. J. FRASER, 201-2 STOBART Block. Phone 4204. Office 9.30 to 6 p.m.

NURSING HOME

MENZIES NURSING AND CONVALESCENT Home, 130 Menzies Street. Phone 4926 tf

OSTEOPATHIC PHYSICIANS

DR. V. B. TAYLOR, GENERAL PRACtice. Special attention to finger surgery of the eye, ear, nose and throat. 404 Pemberton Building. Phone 2864.

PHYSICIANS

DOCTOR DAVID ANGUS, SPRING APT. Hotel, 5th and Spring, Seattle. Tel Elliot 6392. Hours 12 to 2 p.m. tf.

HOUSES AND ACREAGE

OAK BAY SEAVIEW

AN EIGHT-ROOM SEMI-BUNGALOW (stucco), consisting of entrance hall, drawing-room, dining-room and den, with open fireplaces in drawing-room and den. There are four bedrooms and two bathrooms. Hardwood floors in entrance hall and principal rooms. A new Oil-o-matic has just been installed for the hot water heating system. Full cement basement; wired for electric power. Garage for two cars. The house has just been redecorated throughout and is ready for immediate occupation.

The property is about ¼ acre with a quiet garden. Inexpensive to maintain.

PRICE $10,500

BRANSON, BROWN & CO. LIMITED
Central Bldg. Phone 5due

BARGAINS TO CHOOSE FROM

$1800 GORGE DISTRICT
Here is a well-built, 6-room dwelling in splendid condition, offered at a bargain figure. Garage, fruit trees; low taxes. $1,000 cash, assume mortgage.

$2,100—
Good residential district, high location. A charming bungalow, consisting of living-room with open fireplace, two bedrooms, Dutch kitchen, cement basement; extra lot can be head. Owner says sell, and has reduced the price $500 for quick sale.

$1,800—
Close in, near High School. Cosy bungalow of four rooms; open fireplace, three-piece bathroom. Garage, etc. This is a clean, neat little place to those who want something close in at a give-away price. This should command your attention. Taxes only $35.

P. R. BROWN & SONS LIMITED
Real Estate—Financial and Insurance Agents
1112 Broad St. Phone 1076

ANOTHER FAIRFIELD BARGAIN
$2,350 will buy this cosy 4-room bungalow. Hall and living-room with maple floors, fireplace in living room, 2 bedrooms, 3-piece bath; kitchen; part basement cemented; garage. The bungalow has a fine appearance and is in good condition, located as it is on one of Fairfield's prominent streets, should sell quickly.

LEE PARSONS & CO. LIMITED
1222 Broad Street

HOUSES AND ACREAGE

SPECIAL BARGAIN IN JAMES BAY BUNGALOW
In order to close an estate quickly, this very desirable 5-room bungalow is offered at a really bargain price. Situated in one of the best parts of James Bay and is nicely decorated throughout. Has built-in and other modern conveniences, including basement, with the exception of furnace. Living-room has open fireplace. Large dining-room and Dutch kitchen; 2 bedrooms. Taxes are low and the lot is large. Price $2200

ANOTHER GOOD BUY IN FAIRFIELD
In the high part and close to Moss, a first class well-built 7-room dwelling of 1½ storys and perfectly modern. The rooms are all large and cheerful. Good basement and a hot air furnace. Lot is about 70x130. Price, on easy terms..... $3700

B.C. LAND AND INVESTMENT AGENCY LIMITED
922 Government St. Phone 9100

LINDEN AVENUE HOME
OFFERED AT A SACRIFICE

A FEW OF THE MANY ATTRACTIVE features of this lovely home are: Seven well-planned rooms, cosy den with fireplace, 3 bright bedrooms with dressing-rooms off, gas connections, electric wiring for power, new hot-air furnace, set wash tubs, extra toilet in basement, garage; house in first class condition inside and out. Charming location near car line, Marine Drive and Beacon Hill Park.

QUICK SALE PRICE
$4000

SWINERTON & MUSGRAVE LIMITED
610 Fort Street

SPECIAL OPPORTUNITY

THIS IS AN EXCEPTIONAL OPPORtunity to buy an 8-room house in a nice neighborhood just off the Gorge Road and within the mile-and-a-half circle. The house is well built, on concrete foundation, with cement basement and practically new furnace. One bedroom or den on the ground floor and four bedrooms upstairs, with bathroom and separate toilet, making this an ideal family house. Its position is nice and high and just five minutes walk to either street car or bus ensures convenience at all times.

However, although this property has many attractions for the homeseeker, its chief attraction is the very low price of $2,200, with about $800 cash. Act quickly and see Mr. Whyte.

THE ROYAL TRUST CO.
Real Estate Dept.
Belmont House Victoria, B.C.

CORPORATION OF THE CITY OF VICTORIA, B.C.

Tenders for Police Patrol

SEALED TENDERS will be received by the undersigned up to 4 p.m., Monday, February 10, 1930, for the supplying of a new motor patrol wagon for the Police Department.

Tenders must state specifications and particulars, also amount of allowance for old patrol. Tenders are to be addressed to the City Purchasing Agent, marked "Tender for Patrol," and must be accompanied by a certified cheque equal to 5 per cent of the amount of tender, made payable to the City Treasurer. The lowest or any tender will not necessarily be accepted.

E. S. MICHELL, Purchasing Agent.
City Hall, Victoria, B.C., Feb. 6, 1930.

For Sale Privately

STEWART WILLIAMS & CO. AUCTIONEERS

Have a large consignment of Beautiful Hand-made

Indian Rugs

Sizes from 3 by 6 ft. to 13 by 9 ft., for sale by private treaty at their salesrooms, 527 Yates Street, below Government Street.

Very suitable for drawing-rooms, dining-rooms or bedrooms. Inspection invited. Apply to

The Auctioneer
Stewart Williams
Phone: 1324 and 3404

Mine Amalgamation Scheme in Britain

Canadian Press Cable

London, Feb. 14. — An important clause inserted in the government's coal mines bill to meet the wishes of the Liberal opposition creates an advisory committee on mine amalgamations which will have to decide in what cases amalgamations of collieries should be compulsory in the interests of national efficiency.

The clause, however, does not rule out voluntary amalgamations.

Chicken Garnish

Fresh tomatoes, peeled and quartered alternated with quartered slices of pineapple, make an attractive and appetizing garnish for chicken

Ash is not used for firewood in Iceland because the natives believe that those who sit around such a fire will become enemies.

Heating Plant Repairs

TENDERS are invited by Victoria School Board for alterations and additions to the heating plant at Sir James Douglas School. The lowest or any tender will not necessarily be accepted. Certified cheque amounting to ten per cent of total cost must accompany very tender. Specifications can be seen at the School Board Office, City Hall.

Tenders must be in the hands of the Secretary of the Board not later than February 22, 1930.

Victoria, B.C., Feb. 13, 1930.

IN THE MATTER OF THE ESTATE OF THOMAS JOHN PLIMLEY
Late of the City of Victoria, Deceased

Notice is hereby given that all persons having claims against the late Thomas John Plimley who died on the 18th of December, 1929, are required to send to the Canada Trust Company, 1205 Government Street, Victoria, B.C., one of the executors under the will of the said Thomas John Plimley, their names and addresses and full particulars of their claims and of securities, if any, held by them.

And that on or after the 15th day of March, 1930, the executors of said estate will proceed to distribute the said estate among those entitled thereto having regard only to the claims of which said executors shall then have had notice.

Dated at Victoria, B.C., this fourth day of February, 1930.

W. H. BULLOCK-WEBSTER,
Solicitor for the Canada Trust Company and Thomas Horace Plimley, the Executors of the Will of the said Thomas John Plimley.

POOR PA
BY CLAUDE CALLAN

"Ma just tells people that our daughter Betty's beau is in the oil business. She don't go into details an' tell 'em that he's drivin' an oil truck."

(Copyright 1930, Publishers Syndicate)

AUNT HET
BY ROBERT QUILLEN

"The way a touch o' rheumatism starts Pa repentin' of his sins, I reckon he'd be sproutin' wings if he hurt as much as I do."

(Copyright 1930, Publishers Syndicate)

Conservative Member Advises Government To Re-instate Watt

Colonel Peck Believes Wounded Veteran Did No Intentional Wrong While Agent at Prince Rupert and Supports Departmental Inquiry Plan; Opposition Protest Commission With Finance Minister in Control

Reinstatement of Norman Watt, dismissed Government Agent at Prince Rupert and exonerating him from the charge of wrong doing, was advocated by Colonel Cy Peck, V.C., Conservative, in the Legislature yesterday in a speech which drew commendation from Ian Mackenzie as a sensible, non-partizan contribution to the discussion.

Colonel Nelson Spencer's motion for a departmental inquiry carried by a vote of 30 to 11 in face of opposition protests that the inquiry placed the whole subject in the hands of Hon. W. C. Shelly, who himself was on trial and who would name the commissioner. Mr. Shelly, Capt. Ian Mackenzie said, had no alternative under the act and if he did not exercise that authority the only thing he could do would be to resign as Minister of Finance for someone else to take his place while the commission was held and not return to those duties until he himself was exonerated. Capt. Mackenzie said much of his objection to the form of inquiry proposed by the government would disappear if an assurance that a judge of the Supreme Court would be named commissioner and not a political appointee were given.

NO INTENTIONAL WRONG

Colonel Peck urged a Christian spirit in consideration of the Watt case, supported the government's inquiry plan but abruptly urged the reinstatement of Mr. Watt in the Government service as a tribute to his gallantry in the Great War, and to show that he had done no intentional wrong.

Colonel Peck said that the proposed inquiry under the Departmental Inquiries Act, as suggested by Colonel Nelson Spencer, Conservative of Vancouver, would be far better than a royal commission or a House committee before which politicians would be sure to carry on partisan demonstrations.

"There has been plenty of bitterness and recrimination in this matter to last the province a good long while," he asserted. "So far as I am concerned I am going to see that Norman Watt gets a square deal What a man did in the war or didn't do is a matter between himself and his conscience; and as for myself, I sometimes reprove myself for not rendering better service, showing more enterprise and daring more. I am satisfied that I didn't do as much as I might have done. This is a matter for every man individually, but I will say that I am utterly fed up at this continual sniping behind the bodies of returned men I want to see an inquiry conducted in a proper, fair method. The Prime Minister of this province has given his word that the inquiry will be carried out on these lines, and his word, the word of a man born in British Columbia, a man to whom British Columbia is the dearest thing in his heart, his word, I say, goes a long way. An inquiry before a House Committee, on the other hand, would lead to dramatic stuff by both parties. This inquiry should be judicial.

AN ACT OF GRACE

"As to the Watt case. Whatever Watt did I am convinced from my slight knowledge of him and the testimony of many friends that he did not intentionally defraud the public funds. He was not properly informed about this matter, which I attribute to the slack business methods of the old government. But surely no one would say that a man of that character would stoop to pilfering a few dollars in this way. Whether he was misinformed or misguided or not I believe I am looking through the steam and clamor and mist of this political battle to see that this man did his duty for his country and has suffered shattered health as a result. I think no matter what the fact may be we should take a Christian and humanitarian view of this matter and it would be an act of grace on the part of this government—I speak on my own responsibility—to reinstate Norman Watt in the public service."

Colonel Peck admitted that the Great War had broadened him out, not only in avoirdupois but in his viewpoint on human problems.

"Without alluding, of course, to Mr. Watt, but speaking in an abstract sense," he went on, "the war showed us that men who were looked upon as bad characters, some of the toughest men in the battalion, when the time of crisis came, those men showed the most splendid courage, sacrifice and devotion. The war thus helped to broaden man's viewpoint on such things, it gave him a wider Christianity. In this case we should have that broad and Christian view, for in the words of the Good Book, Blessed are the peace makers, for they shall inherit the earth."

MINISTER IN CHARGE

After congratulating Colonel Peck and Colonel Spencer on their sincere desire to do justice, Capt. Mackenzie said the present issue was simply one of method.

Under the Departmental Enquiries Act, the Minister of Finance was the only one who could appoint this commission.

"The only way he can escape is by resigning his office and allowing some other member to be acting minister to appoint this commissioner," he said, "and I suggest that he should resign until this enquiry is over. I accept the minister's word the other day that he does not wish to invoke this act and to be personally responsible for convening an inquiry that is to try an issue between himself and Norman Watt.

"If the government will give us a guarantee that they will employ a judge then a large part of my objection disappears, but we resent the possibility of a political appointee under the signature of the Minister of Finance trying an issue in which the Minister himself is on trial."

Capt. Mackenzie pointed out that a royal commission would not cost more than a departmental enquiry, as judges could not be paid for their services.

Other objections to the departmental enquiry were that the minister could rescind the appointment if he did not like the way the enquiry was going and that under this act the commissioner could go into offices and examine documents, a proceeding at which Watt or his counsel could not be represented.

Capt. Mackenzie accused H. D. Twigg, Conservative of Victoria, of supporting an inquiry under an act which he had attacked as iniquitous when it was introduced. Mr. Twigg replied that the act had been iniquitous when introduced by the old government, but had been amended to protect civil servants at the instance of the Conservative opposition.

W. R. Rutledge, Conservative of Burnaby, demanded that the House stop playing politics and get down to business, asserting that the people of the province wondered what the assembly was doing with its time. Some members, he said, appeared to be less concerned with the business of the country than with advancing their own interests or those of their friends. If a royal commission were to be appointed then it would have to consider all dismals for the last dozen years, he asserted.

After the division on the departmental inquiry had been taken, Mr. Mackenzie withdrew his motion, calling for an investigation by a House committee. This had been moved before the opposition proposed a royal commission investigation.

ANNIVERSARY RECALLS EARLY PRAIRIE DAYS

Pioneer Farm Editor To-day Celebrates Quarter-century in Office

Calgary, Feb. 14.—Charles W. Peterson, the dean of agricultural journalists in western Canada, to-day celebrates his twenty-fifth anniversary as president and editor of The Farm and Ranch Review.

A native of Denmark, Mr. Peterson was educated in England, coming to Canada at the age of nineteen. He has been associated with farming in western Canada since the early days, having homesteaded in Manitoba in the late eighties when the proposal to grow wheat west of Brandon was looked on as highly speculative. He survived the experience of growing wheat and received forty cents a bushel for it at the Hudson's Bay Company's elevator in Winnipeg, after spending three days on the road with a yoke of oxen to get it to market. Farm butter in those halycon days was ten cents per pound, eggs ten cents a dozen, and poultry twenty-five cents a head.

CHARLES W. PETERSON

The shallow well-water supply of the farm was strongly alkaline, making it unfit for use. Surface water in ditches and coulees supplied the domestic needs and difficulties arose when this supply gave out before the seeding was completed, necessitating a twenty-mile haul from the nearest river, which absorbed one-third of the working time of man and team.

EXPERIENCED IN COLONIZATION

These early hardships naturally created a sympathetic mental attitude towards the man on the land which has remained with Mr. Peterson throughout the years.

After farming for some years he was appointed Assistant General Immigration and Colonization Agent for the Manitoba Northwestern Railway but shortly afterwards accepted the position of Deputy Commissioner of Agriculture for the Northwest Territories with the task of organizing the department. In addition to the administration of agricultural affairs this department was responsible for public health matters.

One important branch of the work of the newly-formed department was the drafting of new laws and regulations in the interest of agriculture and public health, and numerous amendments to established laws necessitated by the swiftly changing agricultural and colonization conditions. Most of these acts are still on the statutes of the two provinces that were established from the territories, and proved to be the foundation of future agricultural and health administration in the west.

TAKEN OVER BY C.P.R.

In 1908 Mr. Petersan entered the service of the Canadian Pacific Railway as general manager of immigration and colonization and was appointed superintendent of irrigation in 1910, a position he held until 1912 when he retired to devote his whole time to the editing of the paper he had founded seven years previously.

During these years he had acquired, with his associates, some 25,000 acres of ranch land in Alberta and aggressively developed and colonized it before and after the war.

During the war years Mr. Peterson acted as secretary of the National Service Board at Ottawa and afterwards as Deputy Fuel Controller for Canada. With the close of the war, he returned to Calgary to resume actively the management and editing of his paper.

Always a great reader, he has been a keen student of economic and public affairs. He is the author of three books: "Wake Up Canada," published in 1919; "Fruits of the Earth," published in 1923, and a recent book dealing with the world-wide wheat situation entitled, "Wheat—The Market Riddle."

CELEBRATIONS IN CALGARY

Mr. Peterson in addition to being president and editor of The Farm and Ranch Review for twenty-five years, has been president of the Western Printing and Lithographic Company and the Hicks Engraving Company for the same period. From small beginnings in 1905, these organizations have steadily grown under Mr. Peterson's guidance, until to-day, a quarter of a century later, they occupy an important and influential place in their respective spheres in western Canada.

This evening members of the staffs of these three organizations are to gather for dinner at the Palliser Hotel to celebrate the event. Presentations will be made to Mr. and Mrs. Peterson, to commemorate the occasion of his twenty-fifth anniversary.

Horoscope

SATURDAY, FEBRUARY 15, 1930

Good and evil planetary influences are believed to contend to-day, according to astrology. Benefic aspects, however, dominate most of the hours.

In the early morning the mind may be invaded by depressing and discouraging thoughts, which should be immediately dismissed.

There is a fortunate sway for those who dency of sensitive spirits is likely to be toward pessimism, which is likely to have a retarding effect on business activities.

While this configuration prevails whatever is unpleasant may appear more important than it is, and for this reason the seers counsel bridling of the tongue and avoidance of all discussions or complaints.

There is a fortunate sway for those who enter into agreements or sign contracts of any sort.

This is read as a propitious time to advertise or to seek any sort of publicity. The political bee may safely be permitted to buzz in the newspapers.

Banks and bankers are subject to the most promising sway, which seems to presage extension of their interests and general prosperity.

Warning is given by the seers that crimes caused by greed for money will multiply in the next few weeks when property should be safeguarded.

Under this direction of the stars the police of many cities, especially those of the West, will come under severe criticism, much of which will be unjust, owing to insurmountable handicaps.

Transportation problems are predicted to be of paramount importance at this time, when numerous cities will seek solution of congested streets.

Railroads at this time come under a direction of the stars which promises increase of profits. Changes in officials are foretold.

Prison reforms, predicted many months ago by astrologers, will be widely discussed in legislative halls, it is forecast, but delays appear to be indicated.

Persons whose birthdate it is have the augury of a prosperous year. Newspaper writers should be especially fortunate.

Children born on this day probably will be exceedingly conscientious as well as intelligent. The subjects of this sign have a keen sense of responsibility.

Susan B. Anthony, early suffragist, was born on this day, 1820.

Acid Stomach
Indigestion
Dyspepsia
Gastritis
Stomach Ulcers

THE FOLLY OF NEGLECT

Stomach troubles are progressive. They seldom cure themselves, but instead get constantly worse. It is the worst of dangerous folly to neglect the first simple signs of after eating distress—gas, heartburn, sourness, etc., that in nearly every case are caused by "too much acid" in the stomach. These first symptoms may for a time be relieved by soda which helps to neutralize the acid or by pepsin pills, which relieve pain by artificially digesting the sour fermenting food. But they offer only a false security and soon lose effect. The occasional after-eating distress becomes chronic dyspepsia. The dyspeptic is particularly liable to gastritis, and gastric ulcers in the stomach are only too often the forerunners of stomach cancers and death.

For this reason, physicians place much importance upon keeping the stomach free from harmful excess acid. An ideal method of treatment is by the regular daily use of pure Bisurated Magnesia—either powder or tablets—which taken after meals in a little water neutralizes acidity, prevents gas formation and keeps the stomach clean, strong and healthy, and digestion perfect. Any drug store can supply Bisurated Magnesia and stomach sufferers are advised to give it a trial. (Advt.)

FRIDAY, FEB. 14

Russel James Dempster, 1940 Ernest Avenue, Victoria, B.C. (2).

Mildren Jean Cummings, 3044 Orillia Street, Victoria, B.C. (4).

Child Princess Was Promised In Marriage

Little Joanna was only five years old, and there were many things that she did not understand in the strange court in which she lived. Her father was a king.

She did not understand when her father brought a little boy, called Andreas, to the court and told her that she must be very nice to him. Andreas was seven, and he was not good and polite, as Joanna was. She didn't like him at all. She wished he would go home.

Then one day she was dressed up in rich silks, and Andreas was dressed up, too. The two of them were taken into the great throne room, before all the court. There they had to kneel, while they listened to a lot of long words.

When Joanna grew up, she understood what had happened. The father of Andreas was also a ruler. In order to unite the two kingdoms, she and Andreas had to marry each other, and so, when they were still children, they had been solemnly promised to each other so they could never marry anyone else.

Joanna of Naples was a great queen of long ago. She was born 602 years ago to-day.

(Copyright, 1930, by Republic Syndicate Inc.)

THE TIMES BIRTHDAY CLUB

Name .....
Age .....
Street .....
City .....
Birthday .....
Signature .....

Premier Tells Of Quebec Finances

Quebec, Feb. 14.—The debate on the budget in the Legislative Assembly of Quebec was ended yesterday with addresses by Premier Taschereau and Hon. A. R. McMaster, Provincial Treasurer. The House will proceed at once to the voting of supply.

Mr. Taschereau charged the opposition with publicly decrying the condition of the province and thereby doing the country harm. The facts were, he stated, that last year there was a real surplus of $4,000,000 after a million dollars of revenue had been applied to debt reduction and another million turned over to the Quebec Charities Fund. He also pointed out that since 1920 the province had borrowed $40,000,000 but the debt had increased only $18,000,000.

Mr. Taschereau told the House succession duty exemptions had been increased to $25,000, with larger exemptions for families of more than five children and entire exemption for bequests to hospitals, religious and educational institutions.

Police in Germany Raid Offices of Communist Groups

Berlin, Feb. 14.—Police opened a campaign against so-called Communists groups yesterday, raiding offices, seizing documents and dissolving the organizations.

The organizations are more Communist than anti-Fascist, police say. The officers declare seized documents prove clearly the anti-Fascist groups are organizing a campaign of terrorism in Germany and that they protect Communistic criminals from arrests.

For Saturday Only!

$1 OFF

Any Shirt - Any Sweater
Any Suit of Pyjamas
Any Pair of Golf Hose
Any Pair of Gloves

Any $2.00 Tie $1.50
Any $1.50 Tie $1.00
Any $1.00 Tie 75c

R. W. WATSON
Corner of Yates and Government Streets

Rheumatism, Neuritis, Sciatica
You Can Rent or Buy
I-ON-A-CO
The Results Will Surprise You
Phone 197—Evenings 3859R
H. AUSTIN GOWAR, Sales Manager

ISSUE NEW MAP SHEETS

During the last twelve months seventeen new maps of the National Topographic series have been issued by the Topographical Survey, Department of the Interior, Ottawa. These maps are on scales of one, two, and four miles to an inch, and cover certain areas throughout the various provinces. They are compiled from surveys on the ground. They are all part of a general scheme which will eventually cover the whole of Canada. Indexes showing the parts already mapped may be obtained on request.

CONSIDERATION WHEN BUILDING

Even in countries like Canada, where serious earthquakes are rare, it is worth while, in desinging large and heavy structures, to pay some attention to design in relation to the nature of underlying terrain and the possibility of slight, or even in some cases serious, earthquake shocks. Had this been done in the regions affected by the 1925 earthquake, according to investigations by officials of the Dominion Observatory, the resulting damage would have been less than it actually was.

Colored Cloths

One is now able to maintain the same color constantly all through the kitchen. New orange squeezers, dish cloths, and even garbage pails come in all the popular tones.

A lake in Madagascar has milk-white water.

TWENTY-FIVE YEARS AGO TO-DAY

THE VICTORIA DAILY TIMES, FEBRUARY 14, 1905

A number of important questions were dealt with at a special meeting of the school board held yesterday evening. The session was called for the purpose of appointing delegates and outlining their attitude on matters to be taken up at the convention of the provincial school board representatives to be held at Vancouver.

* * *

The special trains which left yesterday afternoon for Colwood and Langford Lakes carried crowds of enthusiastic skaters.

* * *

The City Council is evenly divided on the subject of the secret waterworks agreement. A test of strength occurred at the regular session yesterday evening, when Alderman Hanna moved that the indenture be cancelled.

* * *

Weather forecast—Victoria and vicinity, northerly and easterly winds, continued cold and not much change in temperature.

* * *

The steamer Amur left for Skagway with twenty passengers yesterday evening.

OUT OUR WAY —By WILLIAMS

WHERE MOST PEOPLE TRADE

JUST ARRIVED—NEW SPRING

Enna Jettick Shoes

$7 $8

Thousands Made Happy—Come and Get Yours To-day

Maynard's Shoe Store

649 Yates Street Phone 1232

ESTABLISHED 1885

QUEENSWOOD Offers many very attractive sites in natural surroundings with sea frontage commanding a magnificent view of Haro Straits. It is in close proximity to the centre of the city; about 15 to 20 minutes by motor. It is subdivided into parcels from two to five acres. Services, water, electric light and power and telephone.

Apply to

Swinerton & Musgrave Ltd. Girdwood & Co. Ltd.

Or Any Member of the Real Estate Board

You Will Find Courteous and Careful Drivers

and up-to-date comfortable cars when you call a

SAFETY CAB—Phone 8800

For the protection of our patrons we carry public liability insurance and employ all union help.

University of Toronto

ALUMNI ASSOCIATION

(Victoria Branch)

Annual Meeting and Dinner

Monday, Feb. 17 Empress Hotel

OBITUARY

There passed away last evening at her residence, 1271 Walnut Street, Mrs. Kate Reid, aged seventy-eight years, a native of Kitkatla, B.C., and a resident of Victoria for fifty years. She is survived by three stepsons, all of Victoria. The remains are resting at the Thomson Funeral Home pending funeral arrangements which will be announced later.

The funeral of Vincent Bourke, who passed away at the Jubilee Hospital on Wednesday evening will take place tomorrow afternoon. Service will be held at the Thomson Funeral Home at 3 o'clock. Canon F. A. P. Chadwick will officiate. Interment will be in Ross Bay Cemetery. The funeral will be under the auspices of Court Camosun, A.O.F.

The funeral of Mrs. Mary Jane (Jenny) Dickson, who passed away at her home, 1109 McKenzie Street, last Monday, took place yesterday afternoon, at 2 o'clock from the Sands Funeral Chapel. Relatives and many friends were present and many beautiful flowers were in evidence. Rev. Dr. Clem Davies officiated, and the hymns sung were "Abide With Me" and "Jesu, Lover of My Soul." M. Ball, W. Gettins, A. Dickson, C. E. Lee, H. Stokes and A. Belanger acted as pallbearers. The remains were laid to rest in the Royal Oak Burial Park.

The funeral of Thomas Brotherston, who passed away at the Royal Jubilee Hospital last Wednesday, will take place to-morrow afternoon at 2 o'clock, from the Sands Funeral Chapel. The remains will be laid to rest in the Colwood Cemetery.

The funeral of Mrs. Emma Jane Levey, who passed away at the residence of her daughter, Mrs. W. J. Jewell, of Old West Saanich Road last Tuesday, took place yesterday afternoon at 3 o'clock from the Sands Funeral Chapel. Relatives and many friends were in attendance and beautiful flowers covered the casket. Rev. H. A. Ireland officiated and the hymns sung were "Nearer, My God, to Thee" and "Forever With the Lord." W. Bolton, W. Miller, J. E. Kilty, W. J. Barker, B. C. Gale and A. L. Allison acted as pallbearers. The remains were laid to rest in the Royal Oak Burial Park.

The funeral of Mrs. Ann Holliday, who passed away at the family residence, 3243 Seaton Road, will take place on Monday afternoon at 2 o'clock, from the Sands Funeral Chapel, and the remains will be laid to rest in the Royal Oak Burial Park.

The remains of Mrs. Ada Griffin, who passed away Sunday, February 9, were forwarded yesterday afternoon by S. J. Curry & Son to North Battleford, Saskatchewan, where interment will be in the family plot.

The remains of Joseph Wiper, who passed away in this city on February 10, were laid to rest in Royal Oak Burial Park yesterday afternoon, the funeral taking place from Hayward's B.C. Funeral Chapel at 2 o'clock. Adjutant Merritt officiated in the presence of many friends. The hymns sung were "Abide With Me" and "Lead, Kindly Light." A solo was also rendered by Mrs. H. Shingles. The casket and hearse were covered with beautiful floral offerings. The pallbearers were John Conway, J. W. Smith, F. A. Graham, William Crossman, James Scarff and George Wilson.

Beatty BROS LIMITED

ELECTRIC WASHER

PHONE 8147

Come in and Look These Washers Over.

We Will Trade in Your Washers

1609 DOUGLAS STREET

Wood $4.00

Per Cord Load C.O.D.

Lemon Gonnason Co.

LIMITED

Phone 77 2324 Government St.

MOSCO removes CORNS, CALLOUSES AND WARTS The wonder remedy. 50c jar. For sale by Fawcett's Drug Store, King's and Douglas St.; Shotbolt's Drug Store, Johnson St.

STEWART, THE SHOE MAN, 1221 Douglas Street

Gall Stones

And All Liver Troubles

TAKE OUR HERBAL REMEDIES

Descriptive pamphlets on Loss of Manhood and Disorders of Men, on Ills of Women, on Skin and Blood Diseases, also one on Herbal Treatment of Chronic Diseases, with advice. In plain envelope, free by mail. Open hours, 2 to 6 and 7 to 8. Mon., Thurs. and Fridays only.

The English Herbal Dispensary Ltd. 1339 Davie St., Vancouver, B.C.

Canada's Only Qualified Herbalists

B.C. OPERATIONS TO BE EXTENDED

Operations on Base Metals Mining Corporations are to be enlarged upon to embrace development of the East Monarch, near Field, B.C., as well as the West Monarch, messages to-day to Miller, Court and Company announced.

This expansion of developments follows upon the rounding out of preparatory work, which has now reached a stage to permit power and machines to be turned toward development of the two main deposits, rather than on the east. Heretofore, the development has been centred alone on the West Monarch.

Under the conditions now prevailing it is estimated that some 60,000 tons of ore will be developed monthly, or sufficient new ore in a period of two months to keep the present 350-ton plant in operation for a full twelve months. In other words, a rate six times as great as current mill requirements.

Mrs. J. D. Kissinger, Fairfield Road, was hostess to St. Louis College Welfare Association and friends at a very enjoyable bridge and 500 party on Wednesday evening, when twenty-one tables were in play. The bridge prizes were won by Mr. H. Hartnell and Miss de Trafford, making the highest scores, and Mr. George Hartnell and Mrs. Harris, lowest. At 500, Miss Steiner and Mr. Regan were the highest, with Mr. and Mrs. Maclellan lowest. The evening was convened by Mrs. Kissinger, Mrs. Blair Reid, Mrs. M. MacDonald and Mrs. J. L. Thompson, and the funds of the association will benefit through the success of their efforts.

NEWS IN BRIEF

Pleading guilty to a charge of being intoxicated in a public place, John Morrison was sentenced in the City Police Court to-day, to twenty days hard labor.

John Berg, a fisherman employed by the Island Packing Company, made application for naturalization in County Court to-day. A citizen of Balestrand, Norway, Mr. Berg came to Canada several years ago.

At the stone laying ceremony which takes place to-morrow at 3, the Bishop Cridge Memorial, all scholars of the Sunday School with their parents, teachers and officers, will meet at the church at 2.45 o'clock in order that special seats may be reserved for them.

At a meeting of the City Zoning Board yesterday afternoon permission was given to P. Macmillan to erect group dwellings at 601 Gorge Road, containing two dwellings and two garages between, all under one roof. H. D. Davey appeared for the applicant.

An action on a claim for $390 and interest, over a promissory note, opened before Judge McIntosh in County Court this morning. V. M. Clarke is suing F. C. Marwood and G. H. Patton. H. A. Maclean, K.C., and Gordon Cameron appear for the plaintiff, and C. L. Harrison and R. C. Lowe for the defendants. The hearing continued this afternoon.

Minor bruises were sustained by Miss Alice Wellwood, of 743 Humboldt Street, when she was struck by a car driven by George McBratney near the intersection of Belleville and Menzies Street yesterday afternoon. Miss Wellwood was taken to the office of Dr. George Hall. She was able to proceed home following the doctor's examination.

Inmates of the Aged Ladies' Home were guests of the Gordon McLeod Players at the Wednesday afternoon performance of "Hay Fever." Rogers's Candy Shop supplied boxes of candy to the guests, who also wore small bouquets, the gifts of Brown's Flower Shop. Cameron and Caldwell looked after the transportation of the aged ladies from the Home to the theatre and return. Showing their appreciation, the ladies presented Miss Lilian Christine, leading lady of the players, with a handsome bouquet of flowers at the close of the performance.

Fog Alarm At Albert Head To Be Established

Establishment of a fog alarm and light at Albert Head, as a result of representations made by the Victoria Chamber of Commerce and marine bodies here is now ensured, the Chamber directorate was informed to-day in a letter from Hon. J. H. King, Minister of Health and Pensions.

The directors referred the matter to the port committee of the Chamber, which was to some extent divided as to whether the light should be on Albert Head or William Head.

ALBERNI WANTS FISHERY OFFICE

Transfer From Nanaimo Is Urged By Board of Trade

Port Alberni, Feb. 14.—Transfer of inspector of fisheries for District No. 3 from Nanaimo to Port Alberni is sought by the Board of Trade here on the grounds that the West Coast is the leading division of the district.

If this plan fails an effort will be made to divide the area into two sections with the West Coast a separate district and an office established here.

The board went on record as favoring a five cent tax on gasoline, provided that it is ear-marked for road purposes. It was also recommended that this district should have a deputy sheriff. As the matter of deputy sheriffs is now before the Legislature, it was decided to leave the matter in abeyance until amendments to the act had been finally settled.

The commencement of an effort to have an improvement tax assessed on all improvements in this city was started, when a resolution was passed asking that the City Council assess an improvement tax for fire department purposes. E. J. Cronk, who sponsored the resolution, stated that he had put the motion in this form so that it would cause the ratepayers to take an interest in this method of taxation.

Mayor Steede took the opportunity of speaking on the finances of the city. There was no doubt in his mind that the general improvement tax must come. He stated that although about $80,000 is collected in revenue, by the time the school costs are paid, sinking fund allowed for, the usual salaries and wages paid, there is only about $20,000 left for the use of the city.

ERROR CAUSES SEVEN DEATHS

Granada, Spain, Feb. 14. — Seven children died yesterday and Wednesday and twelve to-day lay dangerously ill in the Orphan Asylum here as a result of the administering of the wrong serum or an overdose of the proper medicine by the authorities in an attempt to end an epidemic of scalp ringworm.

An investigation into the treatment used has been ordered.

HOLIDAY FOR BAKERS

Winnipeg, Feb. 14.—Forty members of the North Dakota Bakers' Association loafed around town yesterday as guests of Winnipeg bakers. They visited numerous points of interest in the city, including bakeries.

Last evening in the auditorium of the new Nurses' Home, the Junior Auxiliary of St. Joseph's Hospital entertained at a well-attended bridge party, the proceeds of which will be devoted to the purchasing of books for the nurses' library. Valentine decorations added a picturesque touch to the large hall, where thirty tables were in play and a spirit of gaiety prevailed throughout the evening. The winners of the ladies' prizes were Mrs. F. Doherty and Miss E. Ponsford; the gentlemen's prizes were won by Mr. F. Doherty and Mr. W. S. Chambers. A delicious supper was daintily served at the close of the contests. The Junior Auxiliary is officered by Miss Marguerite Sehl, president; Miss Margaret Adam, vice-president, and Miss Margaret Goward, secretary.

HOTEL MANAGER HERE SATURDAY

H. F. Matthews Coming From Winnipeg For Opening of Winter Golf Tournament

Frank Guilbert, Good Roads Propagandist of Spokane, Enters Competition

H. F. Matthews, general manager of Canadian Pacific Western Hotels, is expected to reach Victoria tomorrow from Winnipeg to open the Empress mid-winter golf tournament at Colwood on Monday.

Mr. Matthews will be accompanied by Hugh Campbell, director of publicity for the company at Winnipeg, who will be assigned to the entertainment of the numerous golfing visitors.

ROADS ADVOCATE

One of the leading participants in the Empress golf tournament will be Frank W. Guilbert, good roads propagandist of Spokane.

Mr. Guilbert, who is expected at the Empress Hotel to-day, is secretary of the Spokane County Good Roads Association, president of the Eastern Washington Highway Association and manager of the Inland Automobile Association.

C.N.R. DELEGATION

William G. Manders, assistant freight traffic manager for the Canadian National Railways at Winnipeg, will arrive in the city to-morrow with a party of company officials. Mr. Manders started his railroad career at Owen Sound, Ont., in 1895, joined the C.N.R. freight department at Winnipeg in 1901, and was appointed to his present position on January 1, 1919.

TO ATTEND CONVENTION

F. P. Hayden, superintendent of the central division of the Great West Life Assurance Company of Winnipeg, will arrive at the Empress Hotel on Monday for a stay of several weeks. He plans to remain in the city to attend the Great West Life convention which opens here March 4.

DEFENCE HEARD IN SOAP CASE

Assets and Liabilities of Glycerine-Pumice Soap Company Described

Evidence as to the book assets and liabilities of the soap company at the time of negotiations for its purchase was given by witnesses for the defence at the resumption of hearing in the action of H. J. Seeats and J. M. Murray against J. M. Young and the Glycerine-Pumice Soap Company Limited, before Mr. Justice D. A. McDonald in Supreme Court today.

Evidence was also given for the defence on sales made by the company in New Zealand and Australia, as well as efforts made to get the product on the market in the prairies. The hearing adjourned after additional evidence, to resume on Monday.

The action is one by the plaintiffs for rescission of an agreement for sale under which the plaintiffs were to acquire the business of the company at a figure in the neighborhood of $12,500. Representations alleged to have been made to induce the sale are questioned in the dispute.

Norman W. Whittaker appeared for the plaintiffs, and J. B. Clearihue for the defendants.

POSSIBILITIES OF PULVERIZED COAL

Courtenay Board Urges Government Investigate Its Application to Electric Energy

Courtenay, B.C., Feb. 14.—The following resolution was passed at a meeting of the Board of Trade here:

"That before granting the Campbell River or any further waterpower rights on Vancouver Island the Government should investigate thoroughly the possibilities of the generation of electric energy from pulverized coal."

This use of coal, it was stated, could give employment to 1,000 men in the Cumberland coal mines.

The board went on record as favoring the establishment of Strathcona Park, including the Forbidden Plateau area, as a national park.

It was decided to ask the Department of Fisheries for 100,000 Kamloops trout eggs for further stocking of the lakes in this district.

FLIER IS KILLED

Chico, Calif., Feb. 14.—Three students of the Chico State Teachers' College were injured, one fatally, near here yesterday evening when their plane went into a tailspin about 250 feet above the Northern California Airways field and crashed.

BRAVERY RECOGNIZED

Ottawa, Feb. 14.—David Ryan, young seaman who saved his captain from drowning, has been recommended to the Royal Canadian Humane Society for recognition for bravery. He has also been offered the post of quartermaster aboard the new customs cruiser Fleur de Lis.

INQUIRY IN ONTARIO

Toronto, Feb. 14.—Premier G. H. Ferguson informed the Ontario Legislature to-day that an investigation had been commenced into charges that Magistrate P. H. Burgess of Port Credit had taken an active part in the last provincial election.

ALBERTA GRAIN CROP

Lethbridge, Feb. 14.—Southern Alberta's crop of all grains, previously estimated at 35,000,000 bushels, may have totaled 38,500,000 bushels, a survey reveals. A total of 34,750,000 bushels already has been marketed.

ALBERTA'S DEBT

Edmonton, Feb. 13.—The net public debt of the Province of Alberta stands at $101,561,241, according to statement made in the Legislature Thursday by Hon. R. G. Reid, Provincial Treasurer.

Many Outside Golfers Enter Winter Tourney

With the entry list for the Empress winter golf tournament closing to-day many outside players had filed their entries up until a late hour this afternoon. Before tonight the entry list will be augmented by many more players from all parts of the Pacific Northwest. The tournament will open Monday at the Colwood Golf Club and continue all week.

The list of outside players entered so far follows: Mrs. G. Hindsley, Frank Barker, Mr. Cuming, Mr. Love, R. D. Prettie and R. Eggleston, from Calgary; R. M. Campbell, J. O. McCallum, R. L. Thayer, from Saskatoon; H. F. Garland, E. B. Jonah, L. A. Lewis and Mr. Whitmore, from Regina; T. O. Kepp and Mr. McKean, from Winnipeg; Frank Gilbert, from Spokane; A. G. Dominick, Oscar Fox, J. H. Dreher and Alex. Rose, from Seattle; and Fred Crone, S. Moyer and A. R. Dingman, from Vancouver.

NEAL PLAYS GOLF TO-DAY

B.C. Gets Steel Bridge Appropriations, C.P.R. General Manager Announces

F. J. Anderson, Prominent Grain Man of Winnipeg, Enjoying Holiday Here

W. M. Neal, general manager of western lines for the Canadian Pacific Railway, with Mrs. Neal and his private secretary, D. P. Shepard, reached the city yesterday from Winnipeg on his annual trip of inspection to the Coast.

With the party is Fred J. Anderson of Winnipeg, president of the British Empire Grain Company and the Fort William Elevator Company, accompanied by Mrs. Anderson.

Keen golfers, both of them, Messrs. Neal and Anderson left the Empress Hotel this forenoon to play eighteen holes before luncheon.

Until such time as the amount of the appropriations for the B.C. division is set, it will be impossible to estimate how much of the Canadian Pacific $50,000,000 construction programme will be carried out in this Province, stated Mr. Neal.

Steel bridges are steadily taking the place of trestles all over the company's system, it was explained by the western general manager.

The company proposes to build five steel bridges this year in the western division between Vancouver and North Bend.

In the last couple of years twenty-four steel bridges have been built in the Selkirks and Rockies between Revelstoke and Field.

Mr. and Mrs. Anderson propose to remain in Victoria for some time.

Siberia Churches Are Being Turned Into Clubhouses

Novosibirsk, U.S.S.R., Feb. 14.—Nearly 3,000 pounds of gold and silver ecclesiastical articles were removed by the Russian authorities yesterday from the cathedral of the town of Disk, which had been converted into a clubhouse for Government employees. The bells, weighing thirty-four tons, were turned over to the state industrialization fund. The movement for the destruction and dismantling of churches is spreading throughout Siberia.

Court to Rule On Churchill Lots

Ottawa, Feb. 14.—Argument opened in the Exchequer Court of Canada late this morning on the expropriation of certain lots known as the Beech property at Port Churchill, terminus of the Hudson Bay Railway. The point involved is the amount payable by the government as a consequence of taking possession of the property. Hearing continued before Mr. Justice A. K. Maclean this afternoon.

MAN BURNED TO DEATH

Saskatoon, Feb. 14.—Mile Volosmen, fifty-five-year-old ditch digger, was burned to death last night in the tiny shack where he had lived alone for ten years. The lightly-clad body was found near the door of the building, as if he had awakened to find the place in flames and fought his way to the door before falling unconscious.

ALBERTA FISH FIGURES

Edmonton, Feb. 14.—Nearly 2,000,000 pounds of fish, valued at $206,250, were taken from the lakes and rivers of Alberta during the last year.

GOOD ROADS LEADER

Winnipeg, Feb. 14.—R. D. Waugh, one of the founders of the Manitoba Good Roads Association, has been elected to presidency of the organization. He succeeds John Haddow.

TAFT SIGNS DOCUMENT

Washington, Feb. 14.—Former Chief Justice William H. Taft was so much improved in physical condition to-day that he was able to sign an important document.

DIE OF PNEUMONIA

Belleville, Ont., Feb. 14.—Pneumonia took the lives of three members of one family here within forty-eight hours. Mrs. Mary Kirk, eighty, her daughter, Mrs. Mary Spry, and the latter's husband.

But Not So Clear

After a banquet, at which a number of the diners had spoken, Brown said to his neighbor: "John is quite a star as an after-dinner speaker isn't he?"

"Star!" retorted the other; "he's a regular moon—he becomes britghter the fuller he gets."

AUDIT REPORT NOT SUBJECT TO QUESTIONS

No Examination Allowed, H. D. Twigg Notifies Ian Mackenzie

B.C. Gross Funded Debt $116,000,000; Floating Debt $4,500,000

A flat refusal was given to-day by H. D. Twigg, chairman of the Public Accounts Committee of the B.C. Legislature, to a request that A. A. Shaw, chief of staff of Helliwell Maclachan be examined on the report of the government auditors.

The request for Mr. Shaw to be called was made by Capt. Ian MacKenzie, Liberal, North Vancouver after referring to the accounts for the audit, which Capt. Mackenzie said was rightly or wrongly included in the latest fiscal accounts.

While the chairman agreed to Mr. Shaw being called he notified Capt. Mackenzie that he would not permit him to be examined on a report that had not yet been presented to the Legislature. "If you refuse us we will ask the House," said Capt. Mackenzie.

PUBLIC DEBT

E. D. Johnson, Deputy Minister of Finance was asked questions on the public debt and replied that the gross funded debt of the Province was in round figures $116,000,000. The floating debt, he said, was about $4,500,000.

TRUST FUNDS

Opposition members also elicited that the Hon. W. C. Shelly has not yet carried out his announced policy of setting up a fund to cover the $3,000,000 of various trust funds held by the treasury department. A year ago Mr. Shelly declared that the trust funds had been raided, and that he was going to restore them.

Mr. Johnson told the committee that the government had borrowed the $3,000,000 to restore these funds, but was using most of the proceeds of the loan for general purposes. Only a part of the $3,000,000 had been invested for the benefit of the trust funds. Not to use the remainder would be poor finance, he said, because it would earn only 3½ per cent at the bank and the government would have to pay 5 per cent for other money borrowed to take care of its current needs. This also bore out a statement made by Mr. Pattullo on the floor of the House.

LIQUOR PURCHASES

Under the system of requisitioning liquor put into practice by Commissioner Hugh Davidson, of the Liquor Control Board, the purchasing public does the requisitioning, the committee was informed.

Requisitions come from the warehousemen and after being initiated by the Liquor Commissioner go to Victor Rollins, purchasing agent, for action.

Under these conditions, Mr. Rollins stated the purchases were based on the public demand as shown by the depletion of stock.

REPORTS SHOW PROGRESS IN ALL DEPARTMENTS

Presbyterian W.M.S. Exceeded Its Allocation For Last Year

Encouraging reports of progress in every department and the news that the allocation of $6,000 had been exceeded by a substantial amount were received with enthusiasm at this morning's session of the sixteenth annual meeting of the Provincial Women's Missionary Society of the Presbyterian Church in Canada. Mrs. G. W. Ledingham presided, and the devotions were entrusted to the Victoria Presbyterial, with Mrs. H. P. S. Luttrell leading the prayer. The prayer service preceding the meeting was conducted by Miss Laura Pelton.

Mrs. M. Robson presented the treasurer's report, showing that the allocation had been exceeded, all the Presbyterials had given the fullest co-operation, and contributions to all branches of the work were in excess of last year. Mrs. W. A. Wyllie of Kamloops led the dedictory prayer following the reading of the report. Mrs. Robb Sutherland presented the executive report, viewing the activities of the last year.

MISSION BANDS

Mrs. McKinnon, reporting for the mission bands, laid particular emphasis upon the excellent work carried on in this direction by the New Westminster Presbyterial under the able guidance of Mrs. McKenzie. The bands in British Columbia now totaled thirty-four, an increase of three over last year; the total membership was 679, and the total contributions to the Presbyterial $560.89. The suggestion was made that the other Presbyterials follow the lead of New Westminster in inaugurating a banner for annual competition among the bands.

The C.G.I.T. report, presented by Mrs. H. J. Barry, compared the 1928 figures with those of the last year to show the progress made in this department. In 1923 there were fifteen affiliated groups, with 185 members, as against twenty-two groups with 275 members in 1929; sixty mission meetings were held in 1928, against 107 in 1929; the value of supplies in 1923 was $30.50, against $41.75 last year; and in 1928 the money sent to the Presbyterial was only $89.10, as against $104.13 in 1929.

DEPARTMENTAL REPORTS

Other departmental reports were given as follows: Home helpers, by Mrs. J. E. McKenzie; supply, Mrs. R. B. McGill; welcome and welfare, Mrs. W. H. MacInnes; library, Mrs. Harry White; literature and Glad Tidings, Mrs. H. H. Urquhart; lantern, Mrs. George Ellis; costume, Mrs. J. A. Wilson; exchange, Mrs. David Smith; life membership, Mrs. G. S. Smith; press, Mrs. M. Cuthbert.

DEACONESS SPEAKS

Mrs. J. P. McLean, provincial deaconess, gave a most inspiring and interesting account of her work throughout the province during the last year. She has made it her aim to stimulate and further the growth of the Presbyterian Church and to promote the work of the W.M.S. To this end she had spoken to eighty public gatherings and visited over 400 homes in twenty-eight different localities, with most encouraging results.

In all her travels she had met with the most splendid co-operation from the ministers, and had found the Sunday schools doing wonderful work, said Mrs. McLean. At Kimberley alone between ninety and 100 children attend the Presbyterian Sunday school, but there was difficulty everywhere in finding sufficient workers.

COMMITTEES CHOSEN

Committees chosen at the morning session were: Nominations, Mrs. Thomas Wilson, Vancouver; Mrs. J. E. McKenzie, New Westminster; Mrs. W. M. MacGregor, Vancouver; Mrs. Cunningham, Vancouver; Mrs. W. E. Worden, Cranbrook; Mrs. W. A. Wyllie, Kamloops; Mrs. W. L. Clay, Victoria; Mrs. R. A. Thomson, Vancouver; resolutions, Mrs. W. J. White, convener; Mrs. R. A. Brown, Victoria; Mrs. Inglis, Nanaimo; Mrs. Arbuthnot, Alberni; Mrs. James Herd, Vancouver; election committee, Mrs. W. L. Clay, Mrs. W. A. Wyllie, Mrs. J. M. Murray, Vancouver; Mrs. J. S. Patterson, Victoria, and Mrs. Harry White, Vancouver.

WATTIE CASE REMANDED

The case of Robert Wattie, in court on a charge of retaining stolen cheques in his possession, was remanded until next Tuesday in the City Police this morning.

FREE

ACHING FEET

All this week I will examine and locate your trouble and tell you what you should do. No obligation. Why continue to suffer?

B.C. FOOT HOSPITAL

Stobart Bldg., 745 Yates St. Phone 597

Reconditioned **Pianos**

Instruments of Standard Make at Clearance Prices

HEINTZMAN & Co., Gerhard Heintzman, Mason & Risch and other well-known makes are included in this selection of pianos. All of them have been thoroughly reconditioned in our own workshops and are ready to give years of splendid service. They afford remarkably fine values at prices from as little as

$150

On Convenient Terms

FLETCHER BROS. (VICTORIA.) LTD.

1110 Douglas Street

Canadian Anti-vivisection Society

315 SAYWARD BLDG., VICTORIA, B.C.

The first society to combat vivisection in Canada was started in Victoria on March 21, 1922. Give it your encouragement and support. There are now societies in many of the largest Canadian cities. $1.00 a year.

Overnight Entries at Agua Caliente

First race—Six furlongs:
Son of Volta 104
Bankfield 117
Shasta Ornament 117
Kavanaugh 107
Golden Glory 110
Fly Wood 103
Aspin Maid 103
River Maid 110
Chief's Westerner 101
Fair Heather 106
Thunder Land 109

Second race—Six furlongs:
Vorpeil 101
Queen Ann 104
Shasta Whoopee 110
Bon Bobby 105
Meyer Gold 105
Seneca 105
Terry O'Malley 110
Sunny Corn 103
Bunker Hills 107
Volick 109
Contingent 109
Fair Albert 109

Third race—Three furlongs:
Jeguro 112
Blanche Brook 115
Merrymede 103
T. W. Grant 118
Miss Selpha 109
Prince Disguise 112
Dolly Molter 103
Golden Oriole 115
Flying Ace 118
Daneri 118
Justiciary 112
Voltabush 115
Donny Johnny 109
Sam Gilmore 112

Fourth race—Five and one-half furlongs:
Solo 108
Kentle 118
Brillante 110
Shasta Pear 106
Ruth C. 101
The One 101
Northampton 110
Brud 110
Kit Carson 115
Levulose 115
Altavir 111
Silent Messenger 111
Woodside Belle 101
Fair Anita 113
Baptiste 103
Ethel Sherlock 106
Short Price 116
Brown Bank 110

Fifth race—Six furlongs:
North Ypres 101
Norab 106
Morsun 120
Writ G. Bowman 114
Subway Tube 102
Tanist 107
Lady Marie 109
Proctor Hug 109
Fair Anita 107
Simony 105
Pookanaka 110

Sixth race—Mile and one-sixteenth:
Sailor Boy 102
Longus 111
Jeu De Bar 102
Arcadian Flag 102
Tonto Rock 109
Daly 101
Labelotte 101
Hatrick 113
Satin Spar 104
Good and Hot 111
Sidney Grant 116

Seventh race. — Mile and one-sixteenth:
Aurous 109
Master Rock 108
Deposition 111
Clermont Jr. 114
Incitatus 114
Sapodilla 103
Roseate II. 111
Carlos Maid 107
Alabama Bound 111
Mary Beverly 109
Sun Lynn 111
Spearo 103
Green Hills 111
Argue 92
War Fashion 97
Nama 103
Chiva 103
Nation Wide 102

Eighth race—Mile and one-sixteenth:
Magdalena 110
Sambeau 110
Billy Bisli 107
Omrah 113
Black Spot 110
Fair Gold 110
Coat o' Mail 110
Guinea Hen 104
Herdsman 111
Euonymous 104
Love Charm 110
Raymond Dale 103
Ramona S. 106

YOU DO NOT

Have to Send Away for Your

SUNSHINE LAMP

We have them in our Salesrooms at 1121 Douglas Street.

corner View and invite your inspection.

Ask for Booklet

Hawkins & Hayward

Electrical Quality and Service Store

1121 DOUGLAS STREET

Cor. View Street

PHONE 643

Don't Worry About Vitamins

Of course, you need vitamins—and you can get them all in this breakfast: A glass of orange juice for Vitamin C—then a bowl of Shredded Wheat with whole milk for Vitamins A, B, D and E. A delicious breakfast, easily and quickly prepared and costs but a few cents. If you like a hot dish, pour hot milk over the biscuits.

SHREDDED WHEAT

WITH ALL THE BRAN OF THE WHOLE WHEAT

THE CANADIAN SHREDDED WHEAT COMPANY, LTD.

Sooke

Sooke, Feb. 14.—The monthly meeting of the Sooke and North Sooke Women's Institute was held at the home of Mrs. G. A. Acreman.

Conveners of committee for the year were appointed as follows: Agriculture, Mrs. M. E. Jackson; education and better schools, Mrs. K. Cains; public health and child welfare, Mrs. Hornwood; home economics, Mrs. G. A. Acreman; immigration, Mrs. C. Thompson, Mrs. R. Strong, Mrs. G. A. Acreman and Mrs. S. I. Charters.

The auditors were nominated from teachers of Sooke school.

LAMP SHADE CLASSES

It was decided by the meeting to inaugurate classes in lamp shade making.

The question of a district nurse again came forward for discussion, and it was decided to co-operate with Shirley in this matter.

The members agreed to make sheets and pillow slips for a cabin at the "Sunshine Camp," and to send donations of fruit to the Solarium in the autumn.

A committee for visiting the sick was appointed. It was decided by the members to hold their meetings in Sooke Hall this year.

Mr. and Mrs. Wilson of Sunnyside, spent the week-end with relatives in Victoria.

The monthly meeting of the Women's Auxiliary of Holy Trinity Church, has been postponed, and will be held on February 19 at the home of Mrs. Stacey, Sooke Road

ROADS BETTER

The roads in Sooke and vicinity, which have suffered severely from the recent frosts have undergone repairs, and in most cases are again in good condition.

NEW CHIEF JUSTICE

Washington, Feb. 14.—Charles Evans Hughes was confirmed yesterday by the Senate as Chief Justice of the United States. The vote in favor of Mr. Hughes was fifty-two to twenty-six. Fourteen Democrats and thirty-eight Republicans voted for confirmation, while ten Republicans were supported by sixteen Democrats in opposition. The vote of confirmation came after the Senate had rejected a move to send the nomination back to its judiciary committee for reconsideration.

The genuine Chewing Gum LAXATIVE

60 Your druggist recommends it.

Feen-a-mint

They may *look* alike-*but*.

It's the quality inside a pair of shoes—not their appearance—that counts most. Lamps also look alike but if you seek the greatest value for current consumed you will buy Edison Mazdas. L-169

EDISON MAZDA

INSIDE FROSTED

LAMPS

A CANADIAN GENERAL ELECTRIC PRODUCT

FOR SALE BY

BRITISH COLUMBIA ELECTRIC RAILWAY CO. LTD.

Pandora and Douglas Streets Fort and Langley Streets

WOULD DISMISS MARRIED WOMEN FROM SERVICE

Those With Husbands to Support Them Should Go, Says Uphill

Labor Member Injects New Angle Into Mrs. MacGill Debate

British Columbia should follow the lead of Ontario and dismiss every married woman from the Parliament Buildings or from the government service in general, except where husbands were not supporting them, Thomas Uphill, Labor, Fernie, declared in the Legislature yesterday.

Mr. Uphill's views were voiced during his contribution to the debate on Mrs. Helen MacGill, dismissed judge of the Vancouver Juvenile Court of Vancouver, and he supported the attitude of the government in standing by its decision.

"Why all this fuss about Mrs. MacGill?" the Labor member asked. "She has a husband and a good one. Not as good as me of course. I am not saying a word against the ladies. I love them. God bless them. I do not blame the Attorney-General if he saw fit to remove the lady from the judgeship to stand by his guns after doing so. To do otherwise would be a confession of weakness."

Mr. Uphill proceeded to say that he did not approve of women as judges. They had not the necessary experience. They were not qualified for such positions. They could not get the knowledge of life men had.

CANNOT SEE THE WORLD

"They can't go to the places men can," he said. "I know I go to a lot of places where women couldn't go. It is impossible for them to go out in the world as we do." He attributed to women a tendancy to pry closer into things than they should do and declared women were more unkind to their own sex than men were.

Coming back to Mrs. MacGill's dismissal, he charged that William Dick, Conservative, Vancouver, had embarrassed him by introducing him to the delegation of ladies from Vancouver, and then proceeded to commend the Attorney-General for standing by his decision, whether two thousand or ten thousand women were concerned.

"You would never hear any fuss if it had been a man working on the road for his bread and cheese, who had been fired," he commented. "Here is a woman with a husband working and making a good living. Why bother?"

"If this government had any courage," the Labor member concluded, "it would fire every woman working at the Parliament Buildings or in the government service anywhere who had a husband to maintain her. Manitoba is doing that, and British Columbia should do the same thing."

GOVERNMENT ADAMANT ON MRS. MACGILL

Judge's Dismissal Now a Closed Incident, Legislature Is Told

Weighed Qualifications and Named New Appointee, Says Hinchliffe

A straight party vote of twenty-eight Conservatives and ten Liberals with Thomas Uphill, Labor, voting with the Conservative side of the House and an emphatic declaration by Hon. Joshua Hinchliffe for the government, that the matter was closed, ended the discussion on Mrs. Helen MacGill, dismissed Judge of the Vancouver Juvenile Court, in the Legislature yesterday.

The vote defeated the motion of Capt. Ian Mackenzie, Liberal, North Vancouver, calling for all correspondence on the subject to be presented to the House.

Mr. Hinchliffe, who adjourned the debate Wednesday afternoon for further information on a Daily Province editorial, which Capt. Mackenzie had quoted, said he had been supplied with the information he sought, and it was quite in order as the North Vancouver member read it. Proceeding, he said he had known Mrs. MacGill many years. He had been a guest in her house. He had every admiration for her qualification and the work she had done. On many occasions the leader of the opposition had said he was not going to be bound by what he had done in former years. How then could they expect this administration to be bound by what a former administration had done.

STANDING BY DECISION

The government had compared the qualifications of the two women. Mrs. MacGill had some Miss Edith Patterson had not, and Miss Patterson had some Mrs. MacGill had not. The government came to the conclusion that Miss Patterson was the best woman to appoint to the position and intended to abide by the decision.

Mr. Uphill supported the government's attitude and thought to be overruled by the women's agitation would show weakness.

Hustler's Club Meets To-night At Temple Hall

The young men of the Hustler's Club of the City Temple have completed their plans for the reception they are giving to the congregation of the City Temple to-night at Temple Hall at 8 o'clock.

The boys have for their president Nelson Goodwin, and under his leadership they are doing splendid things in the life of the church.

Recently the boys built a club room and shouldered the cost.

To-night the boys are holding a Valentine part for the church membership.

Many Good Bargains on the Bargain Highway

No C.O.D. or Phone Orders **FOR DOLLAR DAY** No C.O.D. or Phone Orders

Women's House Dresses
Of crepe, gingham and chambray. Sizes 34 to 44. Values $1.00. Dollar Day, 2 for **$1.00**

Women's House Dresses
In a choice assortment of colors and designs. Dollar Day, 2 for **$2.69**

Women's Silk and Wool Cardigans
With "V" neck or shawl collar. Green, fawn, red, blue, yellow and black. Sizes 36 to 44, each **$2.98**

Children's Three-quarter Wool Golf Hose; grey, brown, fawn and toast, with contrasting cuffs, a pair **59c**

Feather-filled Pillows, covered with good grade ticking, each **79c**

Women's Smocks of Broadcloth
Pink and sand only. Regular $1.00. Dollar Day, 2 for.... **$1.00**

Women's and Children's Felt and Velour Hats
Values to $4.75. Dollar Day **$1.00**

Women's Wool and Silk and Wool Hose, full fashioned, with widened tops. A pair **69c**

Children's Wool and Cotton Golf Hose; grey, brown, black and white, brown and white, toast and white, with contrasting cuffs. A pair **39c**

Cotton-filled Comforters, covered with floral cretonne, each..... **$2.00**

12 Dozen Only
Women's Rayon Silk Nightgowns, Pyjamas and Princess Slips. Values, each, $1.75, for **$1.00**

Women's Silk and Wool Pullover Sweaters
With "V" necks, striped or plain shades; sizes 36 to 40 ..... **$1.98**

Women's Rayon Silk Hose, in all wanted shades; 8½ to 10, a pair **49c**

Boys' and Girls' All-wool Cardigans, with shawl collar. Black, red and white; sizes 36 to 34. Dollar Day, each..... **$1.98**

Bleached and Unbleached Sheets—
Sizes 63x63, 68x90 and 70x99 inches, each, **$1.00**
Size 76x90 inches, each **$1.15**

Washable Rag Rugs, 27x54 inches. Regular 75c, for **25c**

DOLLAR DAY SHOE BARGAINS
On the Bargain Highway

Include many attractive offerings of manufacturers' stocks, purchased at advantageous prices at the factories, as well as big price cuts on many lines of our regular stocks.

Women's Black and Brown Kid Arch-corrective Shoes with fine Goodyear welted soles. Widths A to E. Regularly sold at $8.50 and $9.00 a pair. Dollar Day, a pair.... **$4.95**

Women's Patent Leather Colonial Pumps, Macfarlane's hand-turned shoes. Regular $7.50 a pair, for **$3.95**

150 pairs of Women's Black Calf Brogues and Oxfords. Low and Cuban heels. Dollar Day, a pair **$1.00**

Women's Fine Quality Strap Shoes and Pumps. Patent leathers and colored kid. A clearance of short lines in Vogue and other high-grade shoes. A pair **$4.95**

200 pairs of Women's Shoes in straps and ties. Practically all styles and leathers in these groups. A pair **$2.95**

150 pairs of Women's Cloth Gaytees in black and colors. All heels. Dollar Day, a pair **$1.00**

Women's Cushion-sole Extra Wide Shoes in strap and Oxford styles. A pair **$2.95**

Children's Wool Plaid Slippers in all sizes, up to 2. Dollar Day, a pair **50c**

Women's First Quality Storm Rubbers. Low heels. A pair **50c**

Men's Black Calf Oxford Shoes on round or square toe lasts. Single and double soles. A pair **$3.95**

Men's Leather Slippers in brown or black alligator. Dollar Day, a pair **$1.45**

Boys' Greb Tan Leather Boots. Regular $3.95 a pair. Dollar Day, a pair **$2.95**

Men's Black Leather Oxford Shoes with wide toes and flexible soles. Dollar Day, a pair **$2.95**

Men's Plaid Felt Slippers with felt and leather soles. Dollar Day, a pair..... **50c**

—Bargain Highway, Lower Main Floor

Men's Wear

Cottonade Work Pants; dark grey, dark grey with fine stripes. Sizes 38 to 44. A pair **$1.00**

Heavy Elastic Rib Wool Combinations, long sleeves and ankle length. Sizes 34 to 36, a suit **$1.00**

Negligee Shirts of broadcloth and cambrics; plain and fancy patterns. Regular $2.50, for **$1.00**

Men's Tweed Pants; brown and grey, with belt loops; 36, 40, 42 and 44. A pair..... **$2.00**

Men's Sweater Coats, medium weight with "V" neck and two pockets; dark heather shades; 36 to 44, each..... **$1.98**

Men's Felt Hats; fawn and grey; snap or curl brims; 6⅝ to 7¼. Each **$1.98**

Men's Caps; brown and grey; 6⅝ to 7¼, each **75c**

Muleskin Work Gloves, with deep gauntlet wrist, a pair **39c**

Men's Work Shirts of cotton Union flannel; grey or khaki; collar and pocket. Each **98c**

Men's Heavy Melton Flannel Work Shirts, "Caribou" make, with two pockets; brown and blue; 14½ to 17½. Reg. $2.50, for **$1.59**

Men's Serge Suits, tailored from all-wool fabrics; single and double-breasted styles. Sizes 36 to 42 ..... **$12.95**

Sale of Remnants - Dollar Day
On the Bargain Highway
AT HALF PRICE
Remnants of Silks, Dress Goods, Draperies, Sheetings, etc.
—Lower Main Floor

Dollar Day Values in Paints

Spencer's Cottage brand Paints for exterior or interior use; all colors. Per quart..... **98¢**
Spencer's Atlantic brand Porch Paint, battleship grey only. A quart ..... **98¢**
Spencer's Cottage Shingle Stain, red, brown and black.
Per gallon **$1.45**
5 gallons **$7.00**
Spencer's Interior Floor Paint, for floors and linoleum. A quart ..... **98¢**
Spencer's Flower Box Paint, green only. Per quart ..... **98¢**
Spencer's Interior Flat Wall Paint, for plaster, wood or metal work; all colors. A quart, at ..... **98¢**
Spencer's Interior Varnish Stain, in dark and light oak, mahogany and walnut. A quart, at ..... **85¢**
Spencer's General Purpose Floor and Linoleum Varnish, per quart ..... **85¢**
Spencer's Pure Kalsomine, will not rub off; all colors; 5-lb. pkg. ..... **50¢**
Pure Turps and Boiled or Raw Oil, large bottle at ..... **40¢**
—Paints, Lower Main Floor

Bargains in CHINAWARE

Sets, including 1 china jug, 1 china bowl and 1 pair glass sugar and cream. Special, a set, at **$1.00**

Set, including 1 glass rolling pin, 1 heavy glass jug and 1 measuring cup. Special, a set, **$1.00**

Covered Vegetable Dishes, each **$1.00**

Water Sets—Jug and 12 tumblers. Special, a set, at **$1.00**

Decorated China Cups and Saucers. Special at 8 for **$1.00**

Breakfast Sets of plain white semi-porcelain. Sufficient for 6 people. Special, a set....**$2.95**

Three Knives and Three Forks, a set **$1.00**
China Jars for rice, sugar, tea, etc. Special at 3 for **$1.00**
—China, Lower Main Floor

Dollar Day Bargains in the Hardware Department

Apartment Cannister Sets, including bread box, tea, coffee and sugar; blue with white lettering. Set of four. Regular $1.85, for **$1.00**

4-quart Colonial Aluminum Tea Kettles, with lock covers. Regular $1.65, for **$1.00**

Venetian Plate Glass Panel Mirrors. Regular $1.50, for **$1.00**

Galvanized Coal Hods and Large Iron Shovel Set. Regular $1.60, for **$1.00**

Five-foot Step Ladder, with bucket shelf; well constructed. Regular $2.00, for **$1.25**

Pantry Stool and Ladder combined, made to fold up when not in use. Regular $1.50, for **98c**

30-foot Ceiling Drying Racks, with cords, pulleys and hooks. Regular $1.35, for **98c**

Meat Safes, guaranteed flyproof, and well made—
No. 1, 12½x14x29 inches. Reg. $3.00, for **$1.98**
No. 2, 14½x18x36 inches. Reg. $3.50, for **$2.48**
No. 3, 40x24x16 inches. Reg. $4.50, for....**$2.98**

100 feet of Galvanized Cable Clothes Line, with pulleys and hooks complete. Regular $1.95, for **$1.00**

Electric Curling Tongues, with strong spring, silk cord and pull-apart plug. A pair **98c**

40-watt Clear Tungsten Lamps, guaranteed for 1,000 hours, 7 for..... **$1.00**

—Hardware, Lower Main Floor

BOOKS AND STATIONERY

Children's Games, old-time favorites and new games. Each, 15¢ and ..... **25¢**
Writing Pads, 80 pages; note size. Each, **10¢**
Writing Pads, letter; 40 pages. Each .. **10¢**
Envelopes, business and little sizes; 3 pkgs. for ..... **25¢**
Wax Paper Rolls, 6 for ..... **50¢**
A Selection of Novels; 2 for **$1.00**
A Selection of Novels, each **$1.00**
Bargain Table of Books, each **$1.00**
And 2 for **$1.00**
Children's Picture Books, 2 for **$1.00**
—Lower Main Floor

DAVID SPENCER LIMITED

Phone 7800—Store Hours: 9 a.m. to 6 p.m.; Wednesday, 1 p.m.; Saturday, 6 p.m.—Phone 7800

Dollar Day at Spencer's Saturday

SEE WINDOW DISPLAYS

Dollar Day Sale of Afternoon Dresses

Dresses of crepe de Chine, satin and flat crepe. Styles for misses or matrons. Shades are blonde, red, brown, blue, wine, green, navy and black. Sizes 15 to 42. On sale, each **$7.95**

Dresses of flat crepe, designed on new lines. Semi-fitted styles. Skirts in flare and tier effects. Some with novelty collar and cuffs and cape effects. New shades. Sizes 15 to 42. Dollar Day **$13.90**

—Mantle Dept., First Floor

Dollar Day Bargains in Women's Underwear

300 Women's Rayon Silk Vests in good quality. In peach, pink, mauve, green, rose and black. All sizes. Each ..... **50¢**

500 Women's Rayon Bloomers, full cut, with good gusset. All popular shades, and all sizes. A pair ..... **75¢**

250 Women's Rayon Silk Vests and Bloomers in extra heavy quality. All shades and sizes. A garment **$1.00**

Women's Fleeced Cotton Vests, plain or with rayon silk stripe. Built-up shoulders. All sizes. Special at **2** for **$1.00**

—Knit Underwear, First Floor

Girls' Wash Dresses Dollar Day, $1.00

A new shipment of Girls' Frocks of daintily patterned prints and ginghams. Some trimmed with organdie collars and cuffs. Many smart styles, and shades of blue, green, pink, peach, mauve and yellow. Sizes 7 to 14 years. Each **$1.00**

—Children's Wear, First Floor

Girls' White Jean Middies

White Jean Middies with sailor collar, short sleeves and place for tie. Sizes 8 to 14 years. Each **$1.00**

—Children's Wear, First Floor

Dollar Day Bargains in Girls' Sweaters And Skirts

Girls' All-wool Coat Sweaters in navy blue with red trimming. Sizes 8 to 14 years. Regular $2.95 each, for **$1.50**

Girls' Silk and Wool Pullover Sweaters, in plain or striped effects. In shades of blue, fawn, green, pink, yellow, scarlet, etc. Sizes 6 to 14 years. Each ... **$1.98**

Windbreakers in coat effects with rolled collar and two pockets. In white only. Sizes 30, 32 and 34. Regular $2.95 each, for ... **$1.98**

Girls' Sunburst Skirts with white cotton bodice top. A variety of patterns in navy, scarlet, blue, etc. Sizes 6 to 14 years. Special each, at **$2.95**

—Children's Wear, First Floor

Art Needlework

Felt Pillow Tops in cut-out silhouette designs. Assorted shades. Special, **2** for **$1.00**

Aprons stamped on linene in applique design. In blue, green and yellow. Special at **3** for .. **$1.00**

Scarves stamped for embroidery on Indian Head. Special at **3** for **$1.00**

Boudoir Pillows of peach, pink, yellow or blue voile. Stamped for embroidery. Special, **3** for **$1.00**

42-inch Pillow Cases, stamped for embroidery and hemstitched. A pair **$1.00**

Card Table Covers, stamped on linene, in applique designs. Special at **2** for **$1.00**

Oyster Linen Scarves, 18x45 ins. Stamped for embroidery in easy stitch. Special, **2** for ... **$1.00**

Laundry Bags, stamped and made up. Separate pocket for handkerchiefs. Special at **2** for ... **$1.00**

Needlework, First Floor

Children's Hosiery

At Bargain Prices for Dollar Day

Silk and Mercerized Half Socks with turn-down tops. In buttercup, lavender, peach, rose, nude and Saxe. Sizes 4½ to 7½. Reg. 39c a pair, for ..... **29¢**

Wool and Silk and Wool Long Stockings, in one and one-rib style. Double reinforcement at heel and toe. In shades of camel, fawn, brown, cream and black. Sizes 5 to 7½. Regular 65c a pair, for ..... **29¢**

Golf Hose in heavy and medium weight wool, with ribbed legs and fancy turn-down cuffs. Sizes 6½ to 10. Reg. 79c a pair, for .. **59¢**

—Lower Main Floor

Corselettes, $1.00

Corselettes of strong rayon-striped cotton, boned across the abdomen and down back. Made long over the hips with elastic sections in sides and four hose supporters.

—Corsets, First Floor

Children's Underwear

Children's Rayon Stripe Bloomers of heavy ribbed cotton. Sizes 4 to 12 years. Special at **3** pairs for **$1.00**

Odd lines and broken sizes in Girls' Wool Combinations. Values from $2.75 and up. Special, per pair **$1.00**

Infants' Sleepers; sizes 0-1 only. Regular $1.25 and $1.50 each. Special, a pair ..... **50¢**

—Knit Underwear, First Floor

PARTY FROCKS

On Sale Dollar Day **$5.00**

Dresses of Georgette Crepe, Velvet, Moire, Taffeta and Satin

These are prettily trimmed with tulle, lace and flowers. Fitted bodice, and a number with uneven hemline. Pastel shades. Sizes 14 to 38. Dollar Day **$5.00**

—Mantle Dept., First Floor

430 Pairs of

Novelty Chamoisette Gloves

A Fair **50c**

Washable Suede Fabric Gloves with fancy turn-back cuffs and silk embroidered points. In shades of drab, grey, fawn, rosewood and rose beige. Sizes 6 to 7½. A pair .... **50¢**

Novelty Chamoisette Gloves in exclusive designs in smart tailored effects. All new spring shades; sizes 6 to 7½. A pair ..... **75¢**

Washable Simplex Gloves with magpie stitched seams. An ideal glove for street or sports wear. Wrist length with one-dome clasp. In beige, fawn, rosewood and grey; sizes 6—7½. A pair ..... **75¢**

—Gloves, Main Floor

Brooches and Earrings

The balance of our stock of Brooches and Ear Rings in Chanel and semi-precious stones. Regular $1.25. Dollar Day **50c**

—Jewelry, Main Floor

Dollar Day Bargains in Handkerchiefs

Printed Camrbic Handkerchiefs in a variety of fancy printed borders on white background. Finished with hemstitching or scallops. Regular 15c each. Dollar Day, **12** for **$1.00**

Irish Embroidered pure Linen Handkerchiefs in a choice range of designs. In all white or white with colored embroidery. Dollar Day at **3** for **$1.00**

Women's Beltex Handkerchiefs fashioned from art silk and fine Egyptian cotton. All fast washing colors. Dollar Day, **6** for .. **$1.00**

50 ONLY

Felt and Velvet Hats

For Misses and Women

On Sale for, Each **$1.00**

These are the surplus of our Autumn and Winter Hats and are drastically reduced for this final clearance.

—Millinery, First Floor

25 ONLY

Children's Hats

White and Colored Felts. Reduced to, each **50c**

—Millinery, First Floor

Boston Shopping Bags

With double-strap handles and buckle fastening. In shades of red, green, fawn, blue, black and brown. Each ..... **49¢**

—Handbags, Main Floor

Women's Leather Handbags

Values to $2.98 Each, For **$1.98**

Handbags in pouch or envelope styles. Plain colors and two-tone effects. All are neatly lined and mounted on strong reliable frames.

—Handbags, Main Floor

Infants' Rubber Pants

Regular 39c a Pair, For **15c**

Infants' Pure Gum Rubber Pants with vulcanized seams. Shirred at leg and waist. In pink only.

—Notions, Main Floor

Nurses' Bandage Scissors

Special for Dollar Day; $1.25 value best Steel Scissors, pair **65c**

A Great Sale of RAYON LINGERIE at $1.29

Lace-trimmed and tailored styles in Pyjamas, Nightgowns, Teddies, Brassiere Bobette Sets, Vest and Bobette Sets and Princess Slips. In lovely pastel shades. Special **$1.29**

—Whitewear, First Floor

Women's Fine Quality Shoes

Values to $12.50 a pair. Dollar Day, a pair **$5.00**

120 pairs of High-grade Shoes, covering a wide variety of styles—in short runs of sizes. Gold and silver kid evening slippers, black, brown, beige and blue kid shoes, street shoes, corrective shoes, patent leathers, etc. The styles are all new and the values in nearly every case, more than double. A pair **$5.00**

—Women's Shoes, First Floor

DAVID SPENCER LIMITED

Phone 7800—Store Hours: 9 a.m. to 6 p.m.; Wednesday, 1 p.m.; Saturday, 6 p.m.—Phone 7800

All Fur-trimmed WINTER COATS

All One Price For Dollar Day, Each

$10.00

Coats of broadcloth, tweed and chinchilla cloth. Tailored nd wrappy coats, with fur collars and cuffs. Colors include brown, blue, brick, wine, navy and black. Dollar Day each .. **$10.00**

—Mantles, First Floor

Dollar Day Sale of Silks

36-inch Taffeta, of strong weave, in shades of white, Chartreuse, blue, copper, rose-beige, amethyst, blue, brown and grey. Regular, a yard, $1.98. Dollar Day, **2** yards for **$1.00**

40-inch Floral Georgettes, oddments suitable for dresses. Regular value, a yard, $3.98, for **$1.00**

38-inch Figured Crepe de Chine, attractive patterns in various colorings. Regular, a yard, $4.50. Dollar Day **$1.00**

36-inch Black Duchesse, a reliable satin and a perfect black. A yard **$1.00**

—Silks, Main Floor

Dollar Day Offerings in Women's Hosiery

240 pairs of Lisle Hose, with double soles and heels and toes, and hemmed garter tops. Suitable for rough wear. A selection of shades, including black and white. Sizes 8½ to 10. Regular 49c a pair, for ..... **35¢**

160 pairs of Botany Wool Hose, with narrowed ankles and hemmed tops. Well reinforced at wearing parts. Shades of sunset, Malay, oak dust, chocolate and black. Sizes 8½ to 10, a pair ..... **59¢**

300 pairs of Wool and Silk and Wool Hose, various styles, all with narrowed ankles and widened tops. Fashionable shades; 8½ to 10. Regular, a pair, $1.75. Dollar Day, a pair ..... **98¢**

700 pairs of Slightly Imperfect Hose, of a well-known make. Pure thread silk, semi-service weight, full fashioned, with "Slendo" and pointed heels. Newest shades; 8½ to 10. Regular, a pair to $1.75. Dollar Day **$1.00**

—Hosiery, Main Floor

Dress Goods and Coatings Dollar Day Bargains

36-inch all-wool stripe materials, for skirts or pykamas, a yard **$1.00**

36-inch Moreen, suitable for bridge covers, etc. Grey, old rose, purple and taupe. Regular, a yard, $1.00. Dollar Day, **2** yards for **$1.00**

54-inch Tweed Coatings, light checks, fawns and blues. Regular, a yard to $2.50. Dollar Day **$1.00**

—Dress Goods, Main Floor

$1.00 Bargains in Babywear

Infants' Pure Wool Vests with tie or button fastening. Special at, **2** for **$1.00**

Khaki Coveralls with tartan collar and pockets. Special at **2** for **$1.00**

Infants' Rubber Pants. Regular 35c a pair. Special at, a pair, **15¢**

—Babywear, First Floor

Dollar Day Bargains in House Dresses

Dainty new styles in Dresses of voile, muslin and prints. Each, at **$1.69**

House Dresses of excellent quality prints in smart styles and colorings. Sizes 14 to 46. Each, **$2.29**

—Whitewear, First Floor

Drug Sundries and Toiletries

DOLLAR DAY MONEY SAVERS

Liquid Petrolatum, heavy, 16 ounce, 65c value. **3** bottles **$1.00**

Absorbent Cotton, hospital quality, one pound rolls ..... **42¢**

Hot Water Bottles, exceptional value at, each ..... **78¢**

Kruschen Salts, including a free package, for ..... **69¢**

Toilet Soaps, an assortment value $1.65, for **$1.00**

French Castile Soap, **27** cakes for **$1.00**

Whalebone Hair Brushes, $1.25 value, each ..... **85¢**

LADIES' TOILETRY SPECIALS

1 Face Powder
1 Rouge
2 Face Creams
1 Toilet Soap
1 Puff
1 Tooth Paste
1 Tooth Brush

$1.65 Value for **$1.00**

Brush, Comb and Mirror Sets, pearl or amber, $7.50 value, a set **$4.85**

Shaving Mirrors, double, with magnifying glass. $1.75 value, for **$1.00**

Twinplex Blade Stropper with Blades, Shaving Cream, etc., $5.10 value .. **$3.98**

Manicure Scissors, your choice, value 75c each. **3** for **$1.00**

Blades of Sheffield silver steel to fit Gillette razor, **10** blades ..... **48¢**

Epsom Salts, finest pure crystals, **4** lbs. for ..... **25¢**

Perfume Atomizers, $1.25 value, each, **75¢**

Norwegian Cod Liver Oil, best quality, 16-ounce bottle ..... **45¢**

Three Flowers Face Powder, $1.00 box and 50c value Perfume, the two for **$1.00**

"Love in a Mist" Perfume, $2.00 per ounce, for **$1.00**

Glycerine and Rose Water, full strength, 25c value, for ..... **15¢**

Toilet Paper Rolls, **20** for **$1.00**

Dollar Day at Spencer's Saturday

SEE WINDOW DISPLAYS

Dollar Day Sale of Linens

Oyster Linen Luncheon Cloths with colored borders. Size 54x54 inches. Also White Damask Cloths, 54x54 inches. Special at, each **$1.00**

Bleacvhed and Unbleached Damask; 54 inches wide. Special at, **2** yards for **$1.00**

Unbleached Luncheon Cloths in checkerboard designs. Also White Damask Cloths with colored borders. Sizes 50x50 and 54x54 inches. Special at, **2** for **$1.00**

Japanese Crepe Cloths, Runners and Napkins—
Cloths, 34x34 inches, at, **3** for **$1.00**
Cloths, 72x72 inches, at, each **$2.00**
Runners, 18x36 inches, at, **3** for **$1.00**
Runners, 18x54 inches, at, **2** for **$1.00**
Napkins, at, **2** dozen for **$1.00**

White Crash Runners with lace borders. Size 15x45 inches. Special at, **2** for **$1.00**

Hemstitched and Embroidered Pillow Cases. Special at, **3** for **$1.00**
Hand-embroidered Madeira Centre Pieces. Size 18x24 inches. Special at, **2** for **$1.00**

—Staples, Main Floor

Blankets and Comforters

Cotton-filled Comforters, attractively covered. Three colors from which to choose. Each **$2.00**
Wool Blankets in grey or brown. Double bed size. Per pair **$5.00**

Grey Army Blankets. Dollar Day, each **$1.00**

Checked Bed Throws; also brown with colored borders. Special, **2** for **$3.00**

Scotch Tartan Rugs with fringed ends. Size 60x66 inches. Dollar Day, each **$1.00**

—Staples, Main Floor

Dollar Day Bargains in Sheets And Pillow Cases

Hemstitched Sheets of good grade cotton. Sizes 80x90 inches. Per pair **$3.00**
Pillow Cases to match, **4** for **$1.00**

Unbleached Sheets in single, three-quarter or double bed size. Per pair, **$2.00**

White Flannelette Sheeting, 72 inches wide. Priced at, **2** yards for **$1.00**

White Flannelette Sheets in full double bed size; 70x90 inches. Pair, **$2.00**
—Staples, Main Floor

Scotch Net Curtains

A Pair, $1.00

A Good Quality Net Curtain, in panel design and scalloped edge; 36 inches wide, 2½ yards long. A pair **$1.00**
—Drapery, Second Floor

Curtain Marquisette

5 Yards for $1.00

36-inch Curtain Marquisette. Plain, with tape edge. Washes well; **5** yards for **$1.00**
—Drapery, Second Floor

Imported and Domestic Chintz $1.00

Four Yards For .....

Chintz in colorful effects, conventional floral designs. Dependable color; 30 and 36 inches wide; **4** yards for **$1.00**
—Drapery, Second Floor

Hand-blocked Cretonnes, 2 Yards for $1.00

A selection of high-grade English and French Block-print Cretonne. Pleasing colors and characteristic designs; 30 inches wide; **2** yards for ... **$1.00**
—Drapery, Second Floor

Curtain Nets and Scotch Madras

Attractive Curtain Nets, in block designs and conventional effects; 32 inches wide. Dollar Day; **5** yards for **$1.00**

Imported Scotch Madras, 36 inches wide, in dainty floral patterns. Makes soft window drapery and launders well. Dollar Day; **4** yards for **$1.00**
—Drapery, Second Floor

Nottingham Curtain Nets

Two Yards for **$1.00**

A selection of high-grade Nottingham and Filet Nets; fine designs; white and ivory shades. Widths to 44 inches; **2** yards for **$1.00**
—Drapery, Second Floor

Shadowette Cretonne

Three yards for **$1.00**

A Cretonne for cushions, chairs or slip covers. A selection of high-class designs. Dollar Day, **3** yards for **$1.00**
—Drapery, Second Floor

French Cashmir Rugs

Regular, Each, $19.75, for **$12.50**

Chenille Rugs, 4.0x7.0; imitation of Persian finish and design. On sale, Dollar Day **$12.50**
—Carpets, Second Floor

Carpet Door Mats, 2 for $1.00

Door Mats, made of ends of Wilton and Brussels carpets. Fringed all around, **2** for **$1.00**
—Carpets, Second Floor

$1 Bargains in Towels

White Bath Towels with colored borders. Also Colored Striped Bath Towels. Special at, **5** for **$1.00**

Bath Mats in blue and white. At, Each **$1.00**

Extra Large and Extra Heavy Bath Towels. Special at, **2** for **$1.00**

Bath Sheets in jazz stripe effects. Size 30x60 inches. Special, at **2** for **$3.00**

White Honeycomb Face Towels in good absorbent quality. Special at, **6** for **$1.00**

Colored Striped Turkish Roller Toweling. Special, at **5** yards for$ **$1.00**

Checked Tea Towels; also Heavy Twill Kitchen Towels. Special, **7** for **$1.00**

Linen Crash Roller Towels, 2½ yards long. Special at, **2** for **$1.00**

Unbleached Cheese Cloth for dusters, etc. Special at, **20** yards for **$1.00**

—Staples, Main Floor

Table Oilcloths

Two Yards for $1.00

54-inch Table Oilcloth in fancy designs on light or dark backgrounds. **2** yards for **$1.00**
—Staples, Main Floor

Bedspreads, $2.00

English Alhambras and Striped Krinklette Bedspreads. Double bed size. Each, at **$2.00**
—Staples, Main Floor

600 Yards of Cotton Crepe

In white only. **7** yards for **$1.00**
—Staples, Main Floor

Victor Records

3 for $1.00

Also Needles. Special, per box ..... **20¢**
—Music Dept., Lower Main Floor

Bridge Lamps

On Sale at **$2.00**

All-metal Bridge Lamps with adjustable fixture. Complete with decorated shade and necessary wiring. Each **$2.00**
—Furniture, Second Floor

Men's Socks

Dollar Day Bargains

All-wool Rib-knit Socks, in a range of shades; **3** pairs for **$1.00**

All-wool Work Socks, grey with colored heel and toe; **3** pairs for **$1.00**

Men's Wool Mixture Work Socks, medium weight; **5** pairs for **$1.00**

Men's Wool Mixture Dress Socks, in fancy patterns. All sizes; **2** pairs, **$1.00**

Men's Socks of art silk and wool. Plain shades with clocks; also stripe and check patterns. A pair ..... **89¢**
2 pairs for **$1.65**
—Men's Furnishings, Main Floor

36 Only Men's

Rayon Silk Scarves

To Clear, Each, 98c

Scarves in fancy patterns with fringed ends. Each ..... **98¢**
—Men's Furnishings, Main Floor

Men's Muleskin Work Gloves A Pair, 89c

Gloves with elastic wrist. All sizes. A pair ..... **89¢**
—Men's Furnishings, Main Floor

A Sale of Men's Felt Hats

Values to $8.50 for **$4.00**

Hats with fedora or snap brims. Sizes mostly 6⅞ and 7. On sale, each ... **$4.00**
—Hats, Main Floor

Feather-filled Pillows

2 for $1.00

Bed Pillows, well filled with feathers and covered with good grade art ticking. Dollar Day special, at **2** for **$1.00**
—Staples, Main Floor

Dress Prints

A selection of designs and colorings; 36 inches wide.

5 Yards for $1.00
—Staples, Main Floor

100 Men's Suits

Tweeds and Worsteds Dollar Day

$15.00

Suits of Wool Tweeds and Worsteds. Single and double-breasted models. Neat fitting Suits in greys, browns, pin stripes, herringbones and fancy weaves. Sizes 34 to 44. Dollar Day bargain, each **$15.00**
—Men's Clothing, Main Floor

Men's Tan Shoes $5.00

Regular $7.50 a pair, Dollar Day, at .....

Tan Calf Oxfords, the well-known Strider make in several different styles. Stout double soles on English lasts, and snappy young men's styles with single or double soles; 150 pairs to be cleared. Manufacturer's stock. Dollar Day, a pair **$5.00**
—Men's Shoes, Main Floor

Men's Fine Shirts

Dollar Day Bargains

Broadcloth and rayon fancy stripes and patterns. All tailor-made Shirts with double cuffs, in three different sleeve lengths. Each with two collars to match. Dollar Day.
Each **$1.95**
Or **2** for **$3.75**

Broadcloth Shirts in plain shades and fancy patterns. All sizes. Dollar Day at **$1.29**

Men's "Lamba" Shirts, made in England from best flannel substitute. Shown with neat patterns on a white ground. Sizes 17, 17½ and 18 only. Dollar Day **$1.65**
—Men's Furnishings, Main Floor

Men's Underwear on Sale Dollar Day

Turnbull's Merino Combinations, medium weight, long sleeves and ankle length. All sizes, a suit **$1.79**
Merino Combinations, light weight, short sleeves and ankle length. Sizes 34, 36, 38 and 40, a suit **$1.00**
Turnbull's Wool Mixture Shirts and Drawers; shirts double breasted; drawers double back; broken sizes. Dollar Day, a suit **$1.49**
—Men's Furnishings, Main Floor

Men's Sweaters

Pullover Sweaters, cardigan stitch, with shawl collar. Royal blue with collar and body stripes.
Each **$1.00**

Men's Sweater Coats with "V" neck, and fancy knitted vests; odd lines, to clear at **$1.95**

Men's All-wool Pullover Sweaters with "V" neck; fancy stitch pattern, and colors. Dollar Day, each **$2.25**

Men's Pure Wool Rib Coat Sweaters, with "V" neck and two or four pockets. Plain or heather shades. All sizes. Each **$3.95**
—Men's Furnishings, Main Floor

Men's Nightshirts, $1.00

Made of medium-weight flannelette, with collar and pocket. Striped patterns. Various sizes, each .. **$1.00**
—Men's Furnishings, Main Floor

Men's Work Shirts Each, $1.00

Wool Mixture Shirts; grey or khaki, plain or with fancy checks. All sizes **$1.00**
—Men's Furnishings, Main Floor

400 Suits of Men's Pyjamas

Dollar Day A Suit **$2.25**

Or Two Suits for **$4.25**

Pyjamas of excellent grade flannelette, with silk frog fasteners. Made in neat styles and an assortment of patterns. All sizes. A suit **$2.25**
Or **2** suits for **$4.25**
—Men's Furnishings, Main Floor

Men's Ties and Handkerchiefs

Wide-end Silk Ties, a range of patterns. Good grade silks. Each ..... **69¢**
Or **2** for **$1.25**
White Handkerchiefs with woven colored borders. Hemstitched. Regular sizes, each ..... **20¢**
Or **3** for ..... **50¢**
White Hemstitched Lawn Handkerchiefs, **3** for ..... **25¢**
Larger sizes, **2** for ..... **25¢**
—Men's Furnishings, Main Floor

Painted Canvas-back Floor Oilcloth

Two Square Yards for $1.00

Floor Oilcloth in a range of designs. Special for Dollar Day, **2** square yards for **$1.00**
—Linoleum, Second Floor

Boys' and Youths' Suits

Each With Two Pairs of Pants Dollar Day **$14.95**

Suits in new spring patterns, in shades of grey, brown and fawn. Smart-fitting, double-breasted styles. Coats lined with fancy art silk. Sizes 31 to 36. Each **$14.95**

Boys' Short Pants, of tweeds and navy serges; full lined. Sizes 24 to 30, a pair **$1.00**

Boys' Pants of heavy-weight tweeds, neat patterns and well tailored; 24 to 32 waist, a pair **$1.95**

Other Bargains in the Boys' Store

Boys' Strong Flannelette Work Shirts; dark grey. Sizes 12 to 13½. Each ..... **50¢**

Boys' Fancy Jumbo Knit Coat Sweaters, with heavy collar; 26 to 30. Dollar Day, each **$2.00**

Boys' Jerseys in a wide range of styles and patterns. "V" neck and polo collar styles, in hard-wearing worsteds; 22 to 32. Each **$1.00**

Youths' Separate-collar Shirts of fancy broadcloth. Sizes 13 neck only. Regular values to $2.50, for **$1.00**

Boys' Combinations, natural or cream shades, long sleeves and short legs. Button or buttonless style. Sizes 22 to 32, a suit, at **$1.00**
—Boys' Store, Government Street

Kitchen Chairs, $1.00

Hardwood Kitchen Chairs in golden finish. Very well constructed and a good size. Each **$1.00**
—Furniture, Second Floor

Lamp Shades, $1.00

An assortment of odd Lamp Shades in various styles, including silks. Some slightly shop worn. Each **$1.00**
—Furniture, Second Floor

DAVID SPENCER LIMITED

Phone 7800—Store Hours: 9 a.m. to 6 p.m.; Wednesday, 1 p.m.; Saturday, 6 p.m.—Phone 7800

ESTABLISHED 1874.
FOR COUGHS.
Owbridge's Tonic
for COLDS
Ask for "Owbridge" and take no substitute
CAN BE OBTAINED FROM ALL STORES

It acts directly on throat and chest...soothes...and taken regularly helps to guard against further attacks.

There is only one Owbridge's. . . . . Your druggist has it.

LOCAL
SALT SPRING ISLAND CREAMERY
BUTTER
45c
Per Lb.
AT YOUR GROCERS

Langford

On Saturday afternoon the local boys' soccer team will play a match with the Saanich Thistles at the Central Park lower ground.

Miss M. Bingham of Victoria is living at the little bungalow on Goldstream Road.

Mrs. Roy Carlow and her three children of Courtenay are residing at Mrs. J. P. Chatters's bungalow on the Island Highway.

Mrs. A. E. McClarve accompanied Mrs. Carlow from Courtenay and is visiting her.

Mass will be celebrated in the Roman Catholic Church on Sunday, February 16, at 8.45 a.m.

Divine service will be held in St. Matthew's Church on Sunday next at 7 p.m.

No More Piles

Pile sufferers can only get quick, safe and lasting relief by removing the cause—bad blood circulation in the lower bowel. Cutting and salves can't do this — and internal remedy must be used. Dr. Leonhardt's Hem-Roid, a harmless tablet, succeeds, because it relieves this blood congestion and strengthens the affected parts. Hem-Roid has a wonderful record for quick, safe and lasting relief to Pile sufferers. It will do the same for you or money back. MacFarlane Drug Co., Vancouver Drug Co., and druggists anywhere sell Hem-Roid with this guarantee. (Advt.)

Questions Being Asked In The British Columbia Legislature

On the motion of the Hon. Mr. Shelly, seconded by Mr. Twigg, it was resolved,—

That the Public Accounts for the fiscal year 1928-29 be referred to the Select Standing Committee on Public Accounts

Mr. Hanna asked the Hon. the Provincial Secretary the following questions:—

1. Have any stenographers been appointed, temporarily or permanently, to the service since August 20, 1929, without first passing the qualifying examination?

2. If so, what are their names, ages, salaries, and where are they located?

The Hon. Mr. Howe replied as follows:—

1 and 2. No stenographers have been appointed permanently to the service since August 20, 1928, without first passing the qualifying examination. The following stenographers have been appointed temporarily to the service since August 20, 1928, without first passing the qualifying examination:—

Name, age, salary, and where located, as follows:—

Emondson, Miss K. E. H.; 17; $65; Government Agenuy, Cranbrook.
Malone, Miss E.; 17; $65; Government Agency, Nanaimo.
Davis, Miss N. M.; 18; $55; Government Agency, Nelson.
Mitchell, Miss J.; 18; $65; Government Agency, Penticton.
Gwyer, Miss M. R.; 23; $65; Government Agency, Penticton.
McKay, Miss I. M.; 19; $65; Government Agency, Penticton.
Couldwell, Miss J. N.; 28; $65; Government Agency, Quesnel.
White, Miss L.; 21; $65; Government Agency, Revelstoke.
Rawlins, Mrs. M.; 36; $65; General, Lands.
Grant, Miss J. H.; 27; $70; Assessor and Collector, Victoria.
Shoebotham, Mrs. A. I.; 42; $70; Sheriff, Vancouver.
Hunter, Miss L. A.; 29; $65; Forest, Nelson.
Dalby, Miss E. M.; 20; $75; Forest, Prince Rupert.
Powers, Miss K.; 20; $65; Forest, Prince George.
Bebagliati, Miss M.; $65; Forest, Prince George.
Taylor, Miss V. B.; 23; $65; Forest, Prince George.
Norberg, Mrs. O. J.; 20; $75; Forest, Williams Lake.
Dutch, Miss A.; 42; $65; General, Public Works.
Wintle, Miss P. R.; 28; $65; Architect, Public Works.
Rigler, Miss M. A.; 17; $65; District Engineer, Comox.
Hale, Miss D.; 22; $65; District Engineer, New Westminster.
Spraggett, Miss F. O. I.; 32; $80; District Engineer, Grand Forks.
Beasley, Miss K.; 17; $65; District Agriculturist, Courtenay.
Clarke, Miss L. O.; 19; $65; General, Agriculture.
Nicholson, Mrs. M.; 33; $65; Sheriff, Vancouver.
Sibley, Mrs. H.; $2.50 w.d.; Fire Marshal, Vancouver.
Carment, Miss M.; 18; $65; Land Registry Office, Kamloops.
Jeffreys, Miss R.; 19; $65; Land Registry Office, Nelson.
Stiles, Miss E.; 20; $70; Land Registry Office, New Westminster.
Ross, Miss D. R.; 19; $65; Land Registry Office, Prince Rupert.
Metro, Miss M.; 20; $65; Provincial Police.
Read, Miss J.; 20; $65; Provincial Police.
Eagel, Miss F. T.; 26; $65; Correspondence Courses, Education.
Bell, Miss F. E.; 21; $65; Correspondence Courses, Education.
Wilson, Miss A. T.; 16; $65; Free Text-book Branch.
Finley, Miss F.; 19; $65; Government Agency, Cranbrook.
Kelman, Miss D.; 27; $65; Government Agency, Fernie.
Peake, Miss M. J.; 18; $75; Government Agency, Fernie.
Bethune, Miss M. E. A.; 19; $65; Government Agency, Kamloops.
Drouin, Miss J.; 28; $65; Government Agency, Kamloops.
Maddock, Miss O. B.; 18; Government Agency, Nelson.
Wood, Miss E. A.; 20; $65; Government Agency, Nelson.
McKelvie, Mrs. D. M.; 33; $65; Government Agency, Princeton.
Hayward, Miss D.; 17; $65; Government Agency, Penticton.
Brooke, Miss W. A.; 17; $65; Government Agency, Penticton.
Gaul, Miss E. R.; 18; $75; Government Agency, Prince George.
Pooley, Miss D.; 18; $75; Government Agency, Prince George.
Rothwell, Miss C.; 36; $75; Government Agency, Prince George.
Kyle, Miss M. H.; 17; $75; Government Agency, Prince George.
Walters, Miss J. K.; 17; $65; Government Agency, Prince Rupert.
Westman, Miss A.; 21; $65; Government Agency, Revelstoke.
Chapman, Miss B.; 17; $65; Government Agency, Smithers.
McIntyre, Miss I. T.; 18; $65; Government Agency, Smithers.
Handford, Miss C. M.; 24; $65; Government Agency, Vancouver.
Dickson, Miss J.; 20; $65; Government Agency, Vernon.
Todd, Miss I.; 32; $75; Provincial Clearing House.
Duncan, Miss M. K.; 17; $65; Forest, Vancouver.
Rines, Miss D. B.; 19; $65; Minister of Mines.
Josephs, Miss M. D.; 18; $65; Provincial Board of Health.
Pearson, Miss M. I.; 16; Mental Hospital, Essondale.
Scuby, Miss I. H.; 17; $2.50 w.d.; District Engineer, New Westminster.
Hughes, Mrs. A. E.; $3.50 w.d.; District Engineer, New Westminster.
Cashato, Miss O.; 32; $65; District Engineer, North Vancouver.
Stevens, Miss L.; 18; $65; District Engineer, Prince Rupert.
Allen, Miss E. M. F.; 18; $75; District Engineer, Prince Rupert.
Teto, Miss H.; 17; 50c p.h.; District Engineer, Revelstoke.
Haydon, Miss G; $2.50 w.d.; District Engineer, Nelson.
Dahl, Miss M.; 19; $65; District Engineer, Nelson.
Arrowsmith, Miss E.; 36; $2.50 w.d.; District Engineer, Nelson.
Lowery, Miss G.; 20; $2.50 w.d.; District Engineer, Nelson.
Edwards, Miss M. E.; 17; $75; District Engineer, Prince George.
Campbell, Miss A.; 22; $75; District Engineer, Williams Lake."

Mr. Kergin asked the Hon. the Minister of Finance the following questions:—

1. What amount was expended in traveling expenses by the Minister of Mines and Labor from August 20, 1928, to March 31, 1929?

2. What amount was expended in travelling expenses by the Minister of Mines and Labor from April 1, to December 31, 1929?

The Hon. Mr. Shelly replied as follows:—

"1. $372.40 during the seven and a quarter months from August 20, 1928, to March 31, 1929.

2. $904.95.

Mr. Pattullo asked the Hon. the Minister of Public Works the following questions:—

1. Was a contract let on the Summit Lake Road, Fort George District, during 1929?

2. Who were the tenders; what were the amounts of their tenders; and what amounts were deposited in each case?

3. To whom was contract let?

4. When were deposits returned?

5. Did contractor sublet any or all of this work?

6. If so, to whom, and at what prices?

7. Did the Department approve of sub-lease?

8. What were unit prices paid by the Department?

9. What were unit prices paid to sub-contractors?

10. Were tenders opened in public?

11. If not, why not?

The Hon. Mr. Lougheed replied as follows:—

1. No contract let on the Summit Lake Road.

2 to 11. Answered by No. 1.

Mr. MacPherson asked the Hon. the Minister of Public Works the following question:—

Have any departmental plans, tentative or permanent, been prepared for a highway through the Delta to connect Douglas and Fraser Avenue Bridge?

The Hon. Mr. Lougheed replied as follows:—

Yes; preliminary sketch-plans.

The Weather

Daily Bulletin Furnished by the Victoria Meteorological Department

Victoria, Feb. 14.—The barometer has risen on the Coast, and moderately cold weather prevails over this Province. Zero temperatures continue in the prairies.

Reports

Victoria—Barometer, 30.20; temperature, maximum yesterday 40, minimum 36; wind, 12 miles N.; rain, .17; weather, fair.

Vancouver—Barometer, 30.20; temperature, maximum yesterday 42, minimum 28; calm; clear.

Prince Rupert—Barometer, 30.24; temperature, maximum yesterday 36, minimum 28; calm; clear.

Estevan Point—Barometer, 30.18; temperature, maximum yesterday 44, minimum 30; wind, 4 miles S.E.; weather, fair.

Tatoosh—Barometer, 30.14; temperature, maximum yesterday 40, minimum 38; wind, 14 miles E.; rain, .06; weather, cloudy.

Portland, Ore.—Barometer, 30.16; temperature, maximum yesterday 54, minimum 52; wind, 4 miles S.E.; rain, .02; weather, cloudy.

Seattle—Barometer, 30.20; temperature, maximum yesterday 38, minimum 36; wind, 6 miles N.E.; rain, .23; weather, cloudy.

San Francisco—Barometer, 30.06; temperature, maximum yesterday 74, minimum 58; wind, 4 miles N.; weather, clear.

Temperature

	Max.	Min.
Victoria	40	36
Nanaimo	40	..
Vancouver	42	28
New Westminster	47	28
Kamloops	38	8
Prince George	18	—14
Penticton	34	..
Grand Forks	38	..
Nelson	36	..
Swift Current	8	—18
Calgary	12	—16
Edmonton	—3	—14
Qu'Appelle	14	—28
Regina	—7	—29
Moose Jaw	0	—24
Winnipeg	—6	—28
Toronto	38	..
Ottawa	42	..
Montreal	40	..
St. John	40	..
Halifax	38	..
Dawson	—30	—50

PREPARING FOR SESSION

Ottawa, Feb. 14. — Premier King stated at the conclusion of a lengthy sitting of the Cabinet yesterday evening that no appointments had been made. Preparation of the programme of the government for the coming session, he intimated, was under consideration.

CHILDREN RECEIVE FIRST SWIMMING LESSON

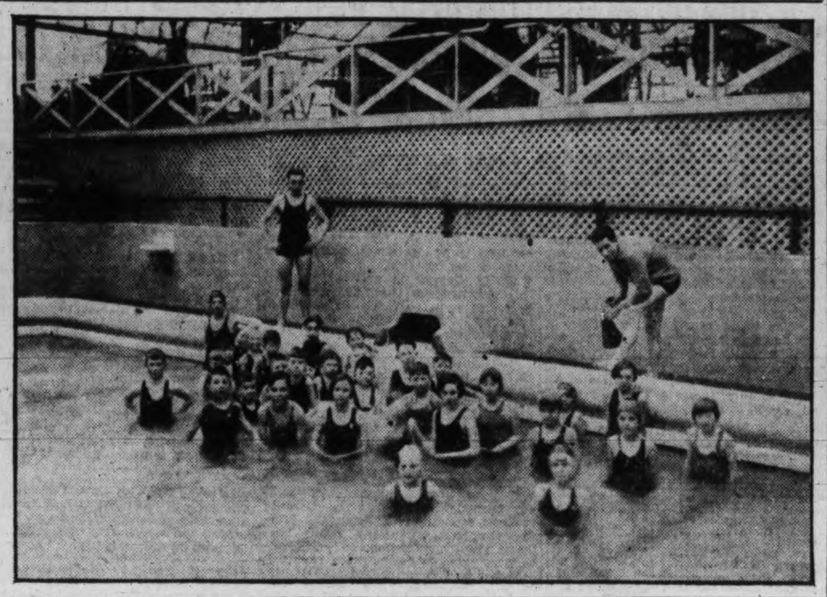

Above is seen one of the classes in The Times "Learn to Swim" campaign receiving its first lesson in the Crystal Garden pool. Nearly 400 boys and girls have signed up for the free lessons, and it is expected that the required 500 will have registered by to-morrow night.

BOARD FAVORS REPORT OF ALL MOTOR MISHAPS

Police Commission Goes on Record Against Proposal to Modify Motor Act

Endorses Oak Bay's Request For Automatic Regulation of Hired Car Speeding

Opposition to the proposal to abolish the practice of reporting to the police minor automobile accidents was displayed yesterday by the city police commission. The board considered the question following Chief John Fry's reference to the proposed amendments to the Motor Act which would relieve motorists of the responsibility of reporting car accidents where the estimated damage was not in excess of the sum of $25. It was aimed to give those interested in slight accidents, jurisdiction over the filing of such reports. In view of the fact that such a policy might lead to dangerous and undesirable results, the board decided to discountenance the proposal.

A move to limit the speed of "drive yourself" cars to thirty-five miles an hour was endorsed by the board. The matter was forwarded to the city commission from Oak Bay, for ratification. It was suggested that an automatic speed-regulating device be installed in all cars driven by chance customers. Such a course, it was pointed out, would not only tend to lower the number of accidents occurring in cases of people driving hired cars, but would also prove of benefit to the owners of such since a speed regulating device would cut down on the wear and tear of their machines.

Commissioner Staneland noted there was a widespread tendency toward the adoption of such a course and went on to say that several "Drive yourself" agencies had already installed such mechanisms in their cars.

A request to drain and tile the streets at the intersection of Hillside Avenue and Shelbourne Street will go forward to the City Council as the result of the commission's ratification of Commissioner McGavin's move to that effect.

The council will also be asked to round off the southwest corner at the intersection of Countney and Government Streets. This move was suggested by the Automobile Club and endorsed by the commission.

NEW MOTOR TRUCK

The purchase of a new motor truck was referred to a committee for a report. Regarding this, Commissioner Staneland noted that while the chassis would have to be purchased elsewhere, he saw no reason why the body might not be bought in Victoria. While Commissioner McGavin argued that, in the interests of the taxpayers of Victoria, the car should be purchased at teh lowest price, Commissioner Staneland and Mayor Anscomb favored buying the body in this city, providing there was not too great a disparity between the prices asked elsewhere and in the city. The committee to consider the matter will consist of the Chief of Police, the chief mechanic and the purchasing agent. These men will inquire into the cost of securing a Victoria-built body and will report back at a special meeting on Thursday.

Complaints against the number of cars parked on streets near the High School will also be considered before the next meeting and will be included in a report.

BANK CLERK ENDS LIFE

Toronto, Feb. 14.—Gerald T. Gwyn, chief discount clerk in the King and Yonge Street branch of the Royal Bank of Canada, who shot himself in a vault of the bank yesterday afternoon, died last night in a hospital.

McCoy's Cod Liver Extract Tablets Fine For Thin Frail Kids

Children Love Them Because They Are Sugar Coated and as Easy to Take as Candy

It's your duty, Mother to see that the frail, peaked, sickly youngster grows up to be strong in body, keen in mind and robust in health.

Extracted from the livers of the lowly codfish are the health, weight and strength producing vitamines that are found in McCoy's Cod Liver Extract Tablets, which are sold by pharmacists all over North and South America.

Doctors know about them and so does MacFarlane Drug Co., Vancouver Drug Co., Owl Drug Co., and druggists everywhere and if your children need building up ask for these tablets today if you want to give your loved ones a good appetite and put pounds of good healthy flesh on their bones. But be sure and get McCoy's.

They are not expensive—60 tablets —60 cents and if you are not pleased with the improvement after 30 days—your money back.

A very sickly child, age 9, gained 12 pounds in seven months and is strong and healthy.

One skinny woman gained 9 pounds in 24 days. (Advt.)

BOILS GO OVERNIGHT
"Many Boils on neck. Doctor said lance. Tried 'Soothe-Salve' first; boils vanished overnight." C. T. Scott. "Soothe-Salve" stops pain in 1 minute; boils go in few hours. At all druggists.

UNION PACIFIC
is your logical route
East
via PORTLAND
thru world famous
COLUMBIA RIVER GORGE
fine fast trains to
Salt Lake City
Ogden
Denver
Omaha
Kansas City
St. Louis
Chicago
and other eastern points
Superior Dining Car Service
Union Station, Seattle, Wash.

Christie's Biscuits
In the New package
Christie's Graham Wafers
in the new pound package, are the same delightful fresh, crisp Graham Wafers you have always liked best. Excellent for children.
Also sold in bulk.
Christie's Biscuits
The Standard of Quality Since 1853

FEBRUARY FURNITURE SALE

We Specialize in
Chesterfield Suites

Above Suite in Tapestry $116.50 $12 Cash, $12 Month No Interest
Above Suite in Velour $166.25 $17 Cash, $17 Month No Interest
Above Suite in Mohair $189.75 $19 Cash, $19 Month No Interest

DINING-ROOM SUITES AT SALE PRICES

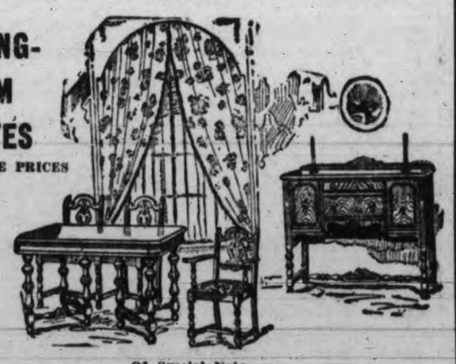

Of Special Note
An Artistic Dining Suite, consisting of oblong extension table, six dining chairs and modern low-back buffet, in beautiful matched burl walnut veneer. Complete suite of 8 pieces only $116.50
$12 Cash, $12 Month—No Interest

Suite as Above Picture
In William and Mary period design, extremely artistic and strong construction, complete suite of six chairs, buffet and extension table, for only $166.25
$17 Cash, $17 Month—No Interest

SOLID WALNUT DINING-ROOM SUITE
A lovely design in dark finished solid walnut. Consists of buffet, oblong extension table, set of 6 leather slip seat chairs. February Sale price $189.50
Terms at Sale Prices Without Interest

Complete Bed Outfit

Heavy Continuous Post Steel Bed, in walnut or ivory baked enamel, fitted with good sanitary double-mesh spring and an all-layer felted mattress, covered in art ticking. Sale price $19.50
$2.50 Cash, $2.50 Monthly No Interest
We Have Cheaper Outfits But Not Recommended

COMPLETE BED OUTFIT
As picture. Sale price $24.50
Terms Arranged

GENUINE WALNUT BEDROOM SUITE
We have just received a shipment of Suites, as picture, the very latest design, dovetailed construction, matched genuine walnut. Above prices will ensure very quick sale. A deposit will hold one of these suites for you. Bed, chiffonier, dresser and bench $101.00
$10 Cash, $10 Month—No Interest
Dozens of Other Suites to Select From

PAY MONTHLY
And participate in these Sale Economies. No interest

CARPETS OF QUALITY
At Great Reductions For February Sale

We offer you a selection of over three hundred High-grade Mirzapore, Wilton, Axminster and Oriental Carpets, personally selected from the finest makers in Great Britain, Canada and Europe. Every rug is reduced for this big sale event—every one has its regular and sale price tag. You can see the exact reductions; in some cases as much as 30%. Bring along your size requirement and look them over. They are all on a rack and can be swung over in a few minutes. No labor, no embarrassment to customer or clerk. Terms arranged at sale prices—no interest.

9.0x10.6 Seamless English Axminster $37.50

Range of Special Value

Exactly like picture. Sale price only $59.75
There is not a range on the market that can equal this for value and conscientious construction. Of course there are higher-priced ranges, but for appearance, economy in fuel and baking qualities, this Range is in a class by itself. It is built of durable sheet steel with asbestos lining between, retaining the heat and resisting wear. All latest improved lines to give longest service and satisfaction. Top is of Welsville steel, the best known. It has four 9-inch cooking holes, duplex grate for coal or wood; nice size oven; white enamel oven door and back; full nickel trimming. A splendid baker. Special February Sale Price, at $59.75
Terms without interest

English Prams

February Sale, $27.90

STANDARD FURNITURE CO.
719 Yates Street

VERY SPECIAL!
Strong Heavy Beds in perfect condition, excepting a slight scratch or packing mark. Values to $10.50. While they last $5.95

TO-DAY'S GRAIN MARKETS

(By Branson, Brown & Co. Limited)

Winnipeg, Feb. 14.—Wheat prices continued their downward trend to-day, the local market being very weak with prices on the bottom more than 3c under the close last night in the old crop months, while the October was a little firmer.

Opening prices were little changed, but scattered local selling was quickly in evidence, which was followed by some concentrated selling that was credited to the pool, and this was again followed by rather heavy selling that was said to be for New York account.

The offerings were very liberal at times, and entirely swamped the local bulls who were inclined to support the market, but actually the buying was very thin with little doing outside of buying against daily bids, the market going through them for more than one cent.

Not a trace of any export business could be found in any grades. Direct exporters could not confirm any sales over night, and local shippers reported a very dull situation.

Demand for flour was equally dull, world shipments this week outside of North America are 5,765,000 bushels, while North American clearances are estimated by Bradstreets at 5,203,000 bushels.

There were no complaints from the winter wheat belt to-day, and the general opinion is that little damage has been done so far.

Coarse grains: There was very little doing in the coarse grains, and nothing in the cash markets with no bids for anything received. The futures were steady, but the weakness in wheat brought about some liquidation in oats and barley, and these markets lost ground, while rye closed relatively firm.

Flax: This market closed about 3c lower, the market being dull with trade featureless.

Wheat—	Open	High	Low	Close
May	127-7	127-7	124-6	124-6
July	129-6	129-7	126-6	126-6
October	128	128-5	126	126-1
Oats—				
May	59-7	60	57-4	58
July	57-1	57-4	55-3	55-3
October	53	53	51-6	52
Rye—				
May	78-4	78-6	76-5	78-6
July	81	81-2	79-2	81-2
Barley—				
May	56-1	56-3	54-5	54-7
October	59-4	59-4	58-7	59
July	58-4	58-5	56-7	57-3
Flax—				
July	257-4	257-4	255	255

Cash Grain Close

Wheat—1 n., 120⅝; 2 n., 117⅝; 3 n., 115⅝; No. 4, 105⅝; No. 5, 100⅝; No. 6, 78⅝; feed, 66⅝; track, 120⅝.

Oats—2 c.w., 60½; 3 c.w., 51⅝; ex. 1 feed, 52; 1 feed, 50; 2 feed, 47½; rej., 44; track, 55.

Barley—3 c.w., 51⅝; 4 c.w., 46⅝; track, 51⅝.

Flax—1 n.w.c., 250; 2 c.w., 246; 3 c.w., 211; rej., 211; track, 250½.

Rye—1 c.w., 73; 2 c.w., 75; 3 c.w., 70; rej., 63⅝; track, 78⅝.

Liverpool

Open—1 lower
Close—1½ to 1⅝ lower.

(By Branson, Brown & Co. Limited)

Chicago, Feb. 14.—Wheat: Weakness in foreign markets and generally bearish advices in regard to the demand on the other side checked the buying and market sold off, closing fractionally over the low point. Winnipeg was also weak.

Liverpool closed 1½ to 1⅝ lower and Buenos Ayres at noon was 1 cent to 1⅛ lower. Clearances from North America were discouragingly small at only 5,203,000 bushels. Argentine shipments 2,805,000 bushels, and Australian 1,592,000, less than half the exports of a year ago, but the small exports had little effect on the other side.

Domestic cash trade is better, with sales to mills from here of 35,000 bushels, and shipments yesterday were 85,000 bushels. Flour trade also continues good. Grain corporation continues to buy cash wheat at outside markets.

Colder weather is forecast for the winter wheat belt, which is now without much snow protection. Primary receipts were 630,000 versus 1,039,000 bushels a year ago. Minneapolis stocks increased 50,000 bushels for the week. The market is a trading proposition for the time being.

Corn: Scored a few rallies early, but the weakness in wheat was against the market and prices were sharply lower at the close. Favorable weather was indicated, and a fair run of corn is expected between now and the first of the month, after which it is expected to be light.

Cash basis steady to two cents lower. Cash sales 105,000 bushels, and sales to arrive were 18,000 bushels. Some Illinois points report corn shelling out much less than expected. Farmers are not disposed to sell corn freely on the declines. Argentine shipments were 3,607,000 bushels. Primary receipts 1,314,000 bushels, compared with 1,539,000 a year ago. Two-sided market indicated.

Oats: Weak with other grains. No special feature to the trade. Cash sales 75,000 bushels, with basis steady to half cent lower.

Rye: Sold off with wheat. Nothing new in this grain.

Wheat—	Open	High	Low	Close
March	117-6	118-1	116-2	116-4
July	122-4	123-4	121-7	122-1
May	123-3	122-4	120-6	121-2
September	125-4	125-5	123-7	124-2
Corn—				
March	87-5	87-7	87	87-3
July	93-1	93-4	93	93-1
May	91-3	91-5	90-7	91-1
September	93-2	93-5	93-1	93-2
Oats—				
March	45-1	45-2	44-4	44-5
July	45-6	45-6	45-7	45-7
May	46-4	46-5	45-7	45-7
September	44-4	44-3	43-6	43-6
Rye—				
March	82-2	82-3	82-1	82-1
July	84-1	84-1	83-1	83-2
May	83-4	83-6	82-6	83
September	86-4	86-4	85-3	85-6

Cash Grain Close

Wheat—2 h., 118⅝ to 118; 3 h., 116; 2 m., 118½.

Corn—2 m., 82; 4 m., 79 to 80½; 5 m., 77 to 79½; 2 y., 87¼; 3 y., 82 to 82½.

Oats—2 w., 44¾ to 45¼; 3 w., 44¼ to 45; 4 w., 43.

Rye—No. 2, 83¼; No. 3, 75¼.

INDEMNITIES FOR SATURDAY

(By Branson, Brown & Co. Limited)

Chicago	Bid	Offer
Wheat—		
March	114-4	117-4
July	120-3	123-4
May	119-3	122-4
September	123-4	125-3
Corn—		
July	92-5	93-4
May	..	91-4
September	..	93-3
Oats—		
May	45-5	46
Rye—		
May	81-4	84
Winnipeg		
Wheat—		
May	120-5	126-5
July	122-4	128-6

A hundred years ago crude oil came from a well in Kentucky. The black dirty stuff was called "the devil's tar."

It takes ten times as much invested capital to give a worker a job now as it did 100 years ago. That is the result of machinery.

Ten thousand tons of fuel oil are consumed on one round trip by the liner Leviathan.

MONTREAL LIST TURNS EASIER IN LATE TRADE

(By B.C. Bond Corporation Limited)

Montreal, Feb. 14.—With trading continuing quiet to the close, further weakness developed during the last hour on the Montreal Stock Exchange to-day and Canada Power and Paper and Shawinigan each lost ½ on the day. The former closed at 13 and the latter at 78.

Dominion Bridge closed at 80, down one; Brazilian was fractionally stronger and Nickel slightly weaker. Canada Car, Famous Players, Montreal Power and National Breweries closed fractionally weaker. In the case of Montreal Power, its close at 139 represented a climb during the afternoon of about a point.

National Steel Car was off a point at 74¼, other stocks were quiet and about unchanged.

	High	Low	Close
Abitibi	28-2	28	28-2
Asbestos, com.	3	3	3
Do., pfd.	9-6	..	9-6
Atlantic Sugar	8	..	8
Alberta Pac. Grain, com.	23	..	23
Do., pfd.	87-2	..	87-2
B.C. Packers	9	9	9
Brazilian Traction	37-4	36-1	37-2
British-American Oil	40-7	39-2	40-2
Brompton Pulp & Paper	27	26-4	26-4
Bronze	56	..	56
Canada Cement, com.	18-2	17-6	17-6
Do., pfd.	90	..	90
Canada Paper & Power	14-4	12-4	12-4
Canada Ss. Lines, com.	19	18	19
Do., pfd.	71	..	71
Canadian Car	29	28-2	28-2
Canadian Converters	73-5	..	73-5
Can. Indus. Alcohol	10	9-6	9-6
Cellanese	13	..	13
Con. Min. and Smelt.	248-4	245	247-4
Cosmos Imp., com.	20	..	20
Dominion Bridge	81	80	80
Dominion Glass	133-4	..	133-4
Dominion Textile	77	..	77
Dresden Paper	15	..	15
Famous Players	51	49-6	49-6
Fraser, com.	16	15-6	15-6
General Electric	285	..	285
Hiram Walker	9-7	9-4	9-5
Imperial Tobacco	10-2	10	10-2
Massey-Harris, com.	37-4	37	37
McColl Frontenac	26-4	26	26
Montreal Power	139-4	138-4	138-6
National Brewers	129-7	129-6	129-6
National Steel Car	76	74-3	74-3
Ottawa Light, H. and P.	90	..	90
Page-Hersey	100	..	100
Penman's	75	75	75
Power Corp.	77-4	77	77-4
Price Bros.	79	..	79
Quebec Power	66	..	66
So. Can. Power	34-4	..	34-4
Shawinigan	79-4	78	78
Steel of Canada, com.	48-2	48	48-1
Wayagamack	65-4	..	65-4
Winnipeg Electric, com.	47-4	..	47-4
Western Grocers, com.	21	..	21
BANKS—			
Can. Bk. of Commerce	260	..	260
Bank of Nova Scotia	328	..	328
Royal Bank of Canada	314	..	314
Bank of Montreal	312-4	..	312-4

EXPORTS OF U.S. SHOW DECREASE

Washington, Feb. 14.—Exports from the United States during January decreased $9,645,000 under the previous month, while imports increased by $3,000,000, leaving a balance of trade in favor of the country of $105,000,000 for the month, compared with an unfavorable of $119,000,000 for January, 1929.

For the seven months ended with January, exports totaled $3,034,971,000, a decrease of $203,420,000 from the same period last year.

Imports for the seven months period increased $50,578,000, totaling $2,424,986,000 for the period ending in the last January, and $2,374,409,000 in the previous corresponding period.

STEEL TONNAGE

New York, Feb. 14.—Unfilled tonnage of the United States Steel Corporation on January 31, amounted to 4,468,710 tons, an increase of 51,517 tons during the month.

On December 31, the Corporation's unfilled orders amounted to 4,417,193 tons, an on January 31, 1929, it was 4,109,487.

This increase, while small, was the fifth successive monthly upturn, and carried the total of the Corporation's unfinished business to the highest level since last June. At that time the company's mills were operating around 100 per cent of rated capacity, compared with about 75 per cent at the end of last month.

CLOSING BANK STOCKS

(By Branson, Brown & Co. Limited)

Chase	172
Commerce	260
Dominion	223
First National	3665
Imperial	237
Montreal	312
National City	256
Nova Scotia	326
Royal	313
Toronto	250

LONDON METALS

London, Feb. 14.—Standard copper, spot £70 15s; futures, £68; electrolytic spot, £83 10s; futures, £84 5s.

Tin, spot, £173 5s; futures, £176 5s.

Lead, spot, £21 12s 6d; futures, £21 10s.

Zinc, spot, £19 10s; futures, £20.

LONDON SILVER AND DISCOUNTS

London, Feb. 14.—Bar silver 20 3-16d per ounce. Money, 3⅝ per cent.

Discount rates: Short bills, 4 per cent; three months, 3 15-16 per cent.

NEW YORK SUGAR

New York, Feb. 14.—Raw sugar was quiet to-day, with no sales reported. Prices were unchanged at 3.61 for duty frees, and at 3.82 for Cuban.

Refined was unchanged at 4.95 for fine granulated, with demand light.

Rev. John Wakeford Dies in England

Winnipeg, Feb. 14. — The grain brokerage business of D. S. Paterson and Company Limited, stock brokerage house, has been taken over by E. J. Bawlf Company Limited, it was announced to-day.

The business had been purchased by the Paterson firm from Malden Elevator Company Limited several weeks ago.

Estimate Costs Of Schools In North Cowichan

Duncan, Feb. 14.—North Cowichan School Board's estimated expenditure this year is $14,650, which includes $810 extraordinary expenditure for heating equipment, improvements to grounds and alterations to the entrance and cloak room of Chemainus superior school.

The Department of Education has promised $200 toward these costs. Last year the board asked North Cowichan Council for $14,000.

The estimates were compiled this week at a meeting of the trustees held at Chemainus.

VANCOUVER STOCK EXCHANGE

Vancouver, Feb. 14.—Volume of sales in both oils and mines were smaller to-day, and there were no changes of any account.

Premier Gold dropped another two points to 1.40, and Kootenay King hit a new low at 3½ on liquidation by tired holders. Reeves-McDonald broke to 1.03. More Rufus-Argenta came out at 6¼ to 6½. Efforts are being made to get this stock up a few points as intimations here are that the company is planning to put some of its treasury stock on the market to ket some funds for its treasury. This is stimulating buying.

"The trend would indicate there is considerable buying power in the present market, but at limited prices, prices being readily disposed of and any buying causing an increase in price," Miller, Court & Co. to-day say.

(By H. E. Hunnings & Co. Limited)

	High	Low	Close
Beaver	5	5	5
Bayview	1½	1½	1½
Cork Province	3	3	3
Georgia River	12	12	12
Golconda	79	79	79
Grandview	11	11	11
Independence	4	4	4
Kootenay King	3¾	3¼	3¼
Kootenay Florence	4	4	4
Lucky Jim	3½	3½	3½
Mohawk	1½	1½	1½
Natl. Silver G.B.	6	6	6
Oregon Copper	10½	10½	10½
Porter Idaho	20	20	20
Premier	145	140	145
Rufus	6½	6½	6½
Ruth Hope	10	10	10
Reeves McDonald	105	105	105
Silvercup	1½	1½	1½
Silvercrest	4	4	4
Snowflake	15	15	15
Topley Richfield	4½	4	4
Associated	110	107	109
A.P. Cons.	195	195	195
C. and E. Corp.	215	210	210
Calmont	154	153	154
Commonwealth	50	47	47
Dalhousie Oil	170	169	170
Devenish	18	18	18
East Crest	70	70	70
Freehold	62	62	62
Fabyan Oil	6½	6	6½
Harzal	124	123	123
Home Oil	995	980	990
Illinois-Alberta	32	32	32
Lowery Pete	150	150	150
Mayland	135	132	135
Merland	40	40	40
Mercury	55	57	52
McLeod	250	250	250
Royalite	4300	4300	4300
Spooner	63	60	60
Sterling Pacific	41	41	41
United New	87	84	87
Vanalta	100	100	100
		Bid	Asked
Big Missouri		66	..
George Enterprise		..	12
George Copper		260	..
Indian		3	..
Intl. Coal and Coke		31	..
Lakeview		½	..
L. and L.		1	..
Marmot River Gold		..	12
Noble Five		39	..
Pend Oreille		315	..
Pioneer Gold		..	80
Silverado		..	25
Sunloch		80	..
Whitewater		..	19
Woodbine		2	..
Mill City		80	..
Regent		28	..
Southwest Pete		96	..

Eastern Mines Listed in Vancouver

Sudbury Basin	400	..
Sherritt-Gordon	290	..

Vancouver, Feb. 14.—Morning sales on the Vancouver Stock Exchange were:

Oils—100 A.P. Cons. at 194, 200 at 195; 400 Asso. Oil at 107; 100 Baltac Oils at 88, 500 at 89; 450 British Dominion at 60; 500 C. and E. Corp. at 210, 30 at 215; 600 Commonwealth at 47, 100 at 50; 100 Dalhousie at 169, 100 at 170; 200 Devenish at 18; 2,500 Fabyan Pete at 6, 100 at 6½; 1,500 Freehold at 62, 700 at 63; 900 Harzal Oil at 123; 25 Calmont Oil at 153, 400 at 154, 100 at 155, 600 at 160; 10 Home Oil at 980, 200 at 990, 10 at 995; 200 Ill.-Alta. at 32; 25 Lowery Pete at 150; 200 Mercury Oil at 52, 50 at 55; 500 Merland Oil at 256; 16 Royalite at 43.00; 50 Spooner Oil at 60, 300 at 63; 400 Sterling Pacific at 40, 200 at 41; 700 Van.-Alta at 100; 1,950 Eastcrest at 70; 300 Mayland Oil at 132, 1,055 at 135; 700 United Oils at 84.

Mines—2,000 Bayview at 1½; 500 Beaver Silver at 3; 1,600 Cork Province at 3, 50 at 5; 1,500 Georgia River at 12; 500 Golconda at 80; 1,800 Grandview at 11; 500 Kootenay Florence at 4; 7,000 Lakeview at 1; 1,000 Lucky Jim at 3½; 2,000 Mohawk 300 at 142, 700 at 145; 625 Morton-Woolsey at 1½; 75 Premier Gold at 140, 200 at 142, at 5; 2,700 Noble Five at 22; 600 Oregon Copper at 10½; 50 Pend Oreille at 325, 300 at 38; 1,100 Planet Mines at 40; 1,000 Premier Border at 3; 1,000 Porter Idaho at 20; 50 Reeves-McDonald at 103, 2,000 at 105; 4,000 Kootenay King at 3½, 11,000 at 3½; 1,000 Rufus-Argenta at 6¼, 4,500 at 6½; 2,700 Ruth Hope at 10; 500 Silvercrest at 4; 1,000 Silvercup at 1½; 200 Slocan Rambler at 2; 100 Snowflake at 15; 400 Topley-Richfield at 4, 1,000 at 4¼; 10 Ford "A" at 30.00.

Thursday afternoon sales were:

Oils—100 Eastcrest at 73; 300 Harzal Oil at 124, 590 at 125; 25 Home Oil at 980, 100 at 990; 35 Illinois-Alberta at 30, 500 at 35; 25 Lowery Pete at 145; 100 Mayland Oil at 145; 250 Mercury Oil at 51, 200 at 52; 100 McLeod Oil at 255, 275 at 256, 265 at 260; 100 Model Oil at 35; 200 Regent Oil at 26, 300 at 28; 15 Royalite at 43.00; 200 Spooner Oil at 65; 550 Sterling Pacific at 40, 100 at 40½, 200 at 41; 500 United Oil at 83,-500 at 84, 30 at 90; 850 Vancouver-Alberta at 100; 500 Amalgamated at 12; 300 A.P.C. at 196, 760 at 197, 35 at 199; 50 Associated Oil at 107; 100 Baltac at 87; 400 Calmont Oils at 160, 50 at 161, 100 at 162, 100 at 163; 20 C. and E. Corp. at 210, 100 at 211, 50 at 214, 20 at 215; 50 Commonwealth at 43, 1,600 at 45, 50 at 46, 50 at 50; 1,400 Dalhousie at 165, 200 at 166, 600 at 167, 50 at 170, 650 at 170.

Mines—200 Big Missouri at 68; 1,000 Bluebird at 3; 500 Cork Province at 3½; 400 George Copper at 270, 20 at 280; 500 Georgia River at 12½; 100 Golconda at 80; 1,000 Grandview at 11¼, 100 at 11½; 2,000 L. and L. at 1; 3,500 Morton Woolsey at 8; 900 Noble Five at 22; 50 Pend Oreille at 320; 100 Premier Gold at 142; 400 Reeves-McDonald at 105; 200 Ruth Hope at 10½, 200 at 11; 5,000 Silvercup at 1½; 1,000 Silversmith at 4½; 500 Snowflake at 15, 500 at 15½; 10 Sunloch at 100.

NEW YORK METALS

New York, Feb. 14.—Copper, quiet; electrolytic, spot and futures, 18.

Iron, quiet; unchanged.

Tin, steady; spot and nearby, 38.50; futures, 39.00.

Lead, steady; spot New York, 6.25; East St. Louis, 6.10.

Zinc, quiet; East St. Louis, spot and futures, 5.20 to 5.25.

Antimony, 8.75.

VANCOUVER WHEAT

Vancouver, Feb. 14.—Futures quotations:

Wheat—	Open	High	Low	Close
March	124¼b	124¼b	122¼b	122¼b
May	126¼b	126¼b	124¼b	124¼b

Cash—No. 1 nor., 120⅝; No. 2 nor., 119⅝; No. 3 nor., 114⅝; No. 4 wheat, 112⅝; No. 5 wheat, 102⅝; No. 6 wheat, 92⅝; feed, 90⅝.

There are head-hunters in Burma, Siam, New Guiana, Africa, Borneo and many other places in the world. The practice survived in England as late as the middle ages.

It is believed that a person might live for three or four months without eating anything provided he were given water and did not excercise himself.

The name Chistiana, the capital of Norway, was officially changed to Oslo in 1924. It is the same city with a new name.

The textile industry stands second in the use of power, utilizing nearly 4,000,000 horsepower.

TORONTO MINES TURN SOFTER BEFORE CLOSE

Toronto, Feb. 14 (Branson, Brown Service)—It is thought that yesteday's depression in B.A. Oil was due to the information received regarding earnings which showed the earnings for 1929 to be only fractionally higher than those for 1928.

Amity Copper is actively pushing its crosscut from the 1,000 foot level in an attempt to catch an indicated important ore body. Showings on this level are satisfactory. Amity intends to erect a concentrator.

Vipond intends to put down an additional number of diamond drill holes to explore the showing opened up early this week, believed to be an extension of the Hollinger No. 4 vein. It is understood that where intersected, the vein was of quite high grade and of good width.

Toronto, Feb. 14.—Most stocks that had been headed upwards at midday turned soft towards the close of to-day's session of the Standard Mining Exchange, with the result that losses greatly outnumbered gains, although price reactions were nominal.

Nickel and Noranda led the decline in late trading on light selling, the former closing off 50 at 38.25, and the latter breaking 75 cents to 42.00.

Lake Shore lost 40 to 22.50.

Wright Hargreaves was the strong spot of the session, and sold up to 2.10 for a new high, with closing transactions at 2.05, a net gain of 9 points.

The Lindsley stocks were all lower after earlier strength. Ventures was off 10 to 2.30, Sherritt down 4 to 2.91, and Falconbridge off 5 at 5.25.

Abana and Ajax Oil made small gains. The net losses in other sections of the list were: Teck off 5, Hollinger 5, Amulet 2, Vipond 12.

Mining Corporation and its associated market movers, Base Metals and Hudson Bay, were under profit-taking and closed weak, Mining Corporation was off 5, Base down 20 to 4.20, and Hudson Bay off 30 to 14.30.

(By H. E. Hunnings & Co. Limited)

	High	Low	Close
Abana	113	112	112
Amity	17	17	17
Amulet	169	165	165
Arno	21	21	21
Barry Hollinger	15	15	15
Base Metal	430	425	430
Big Missouri	69	69	69
Chemical Research	6	6	6
Hollinger	585	585	585
Howey	95	94	94
Hudson Bay	1460	1460	1460
International Nickel	3900	3850	3850
Kirkland Lake	88	87	87
Lake Shore	2300	2300	2300
Manitoba Basin	11½	10½	11½
Mining Corporation	355	350	350
Newbec	21	21	21
Nipissing	155	155	155
Noranda	4300	4300	4300
Peterson Cobalt	12½	12½	12½
Premier	145	142	142
Sherritt-Gordon	293	294	295
Siscoe	45	45	45
Sudbury Basin	425	425	425
Sylvanite	73	73	73
Teck Hughes	655	650	650
Towagamac	130	130	130
Ventures	225	235	230
Vipond	98	98	98
Wright Hargreaves	210	195	208
OILS—			
Ajax	98	97	98
Associated	105	100	100
A.P. Cons.	196	195	195
Calmont	160	155	155
Home Oil	1000	1000	1000
Mayland	135	135	135
Wainwell	7	7	7

TORONTO INDUSTRIALS

(By A. E. Ames & Co. Limited)

11 a.m. Quotations

	Bid	Asked
Abitibi Power & Paper, pfd.	76	..
Beatty Bros., com.	31	33
Do., pfd.	87	90
Bell Telephone	157½	..
Brazilian T.L. and P.	36½	..
B.A. Oil	39½	..
B.C. Packers	8½	..
B.C. Power "A"	37¾	..
Building Products "A"	28	..
Canadian Bakeries "A"	..	31½
Canada Gypsum	25	25½
Can. Ind. Alcohol "A"	9½	..
Canadian Hydro Electric	82	..
Canadian Pacific (N.Y.)	218⅝	..
City Dairy, com.	50	50½
Cockshutt Plow	21¾	..
Con. Smelters	245	..
Cosmos Imp., com.	18	19
Dominion Bridge	81	..
Dominion Glass	133½	..
Ford of Canada "A"	..	31¼
Frost Steel & Wire, com.	13	14
Do., pfd.	93½	95
General Steel Wares	14	..
Hamilton Bridge	35½	..
Hinde & Dauch, com.	..	14
Home Oil	1000	1025
Imperial Oil	25½	..
International Nickel	38⅝	..
International Petroleum	19⅝	20
International Utilities "A"	39	39½
Lake of the Woods, com. (xd)	44½	..
Massey-Harris, com.	37½	38¼
McColl Frontenac	26¼	27
Montreal Power	139¼	..
Noranda	4300	..
Page-Hersey Tubes	99	..
Power Corporation	77½	..
Quebec Power	65	..
Riverside "A"	21	..
Service Station "A"	47¼	47¾
Do., pfd.	111	112
Shawinigan W. and P.	79¼	..
Sherritt-Gordon	294	295
Steel of Canada, com.	48	..
Sudbury Basin	420	425
Ventures	235	240
Walkers G. and W.	9⅝	9⅞
Western Steel Products	39	..
Winnipeg Electric, com.	46¾	..

Sir Jagadish Chandra Bose, noted Hindu scientist, maintains that the hearts of plants and animals respond identically to stimuli.

Color has been found to be the most important single quality factor in the sale of fruit.

All of the work of the world, in the final analysis, is done by power from the sun.

Most of our energy comes from the union of hydrogen and carbon with oxygen—or burning.

Steam pressures now are as high as 1,200 pounds per square inch for turbine units. This means that the pressure on one square inch would lift the average sized horse.

There are twenty-one million telephones in the United States which can be connected to seven million in Europe for conversation, using radio telephony across the Atlantic.

The building industry is said to be the second largest industry in the country, with an annual volume of business of approximately $8,000,000,000.

Egyptian carpenters possessed practically every tool used by modern members of the craft 3,500 years ago.

Cricket is becoming almost as popular, as a summer game, as football is for winter, in the Argentine.

Our stock quotation service is at your disposal and all orders will receive our prompt and efficient attention.
MEHAREY, ROE & CO. LIMITED
STOCKS, BONDS, REAL ESTATE, INSURANCE
Phone 3308 Members Victoria Stock Exchange Fort and Broad Sts.

TO-DAY'S REPORTS ON CALGARY OILS

(Miller Court Special Service)

Calgary, Feb. 14.—Homestead has drilled to 4,310 feet and is starting to cement the 8¼-inch casing.

It is officially announced that the limestone was encountered at 4,286 feet. This well is about 200 yards north of East Crest No. 1, which hit the lime at 4,307 feet and has had a strong flow of wet gas.

Calgary, Feb. 14—Delco Oil and Gas Company, with acreage in southern Alberta, a large quantity of which was formerly held by the Canadian Western Natural Gas, Light, Heat and Power Company of Calgary, is formulating a programme for the area near Red Coulee this spring. Officials claim the company is financed to carry out its plans.

Calgary, Feb. 14.—Mill City No. 1 hit the limestone at 4,510 feet and drilled to 4,525 feet. The crew is rigging up to run a string of 6¼-inch steel casing to the bottom, where it will be cemented.

Calgary, Feb. 14.—A.P. Consolidated officials said to-day they may have an interesting announcement to make regarding the sub-leasing of a section of the Red Coulee property.

Calgary, Feb. 14.—Moose Dome has a crude showing in the Devonian lime at 2,206, feet after a shot was made to assist straightening of the hole. Experts are of the opinion the seepage is from a lower depth and was released by the explosion. The operation is backed by Noah Timmins, prominent mining operator, and associates, the Pilling interests and Mayor Webb, of Winnipeg, with royalty privileges tightly held. The group holds a large tract of acreage in the area.

Calgary, Feb. 14.—Heron Pete, four miles southeast of Moose Dome well is regarded as a highly interesting operation in view of the crude oil showing in the Devonian lime at Moose Dome. Devonian limestone contributes a large portion of United States output.

Calgary, Feb. 14.—McLeod No. 1 blew back into production with an estimated quantity shortly before midnight. It was allowed to blow free to clean out all night. They may put it on a separator to-day. Operators had planned to blow the lost tools to one side and drill from the present lime depth of 900 feet, a total 3,940 feet. The well will be watched and future policy decided.

McLeod No. 3 and 4, are producing steadily. No. 5 is drilling at 2,800 feet.

Calgary, Feb. 14.—Okalta No. 1 is held up in an attempt to clean out for lost production. It may start to-day. The well produced 500 barrels a day, but fell off to 250 barrels before shutting off altogether.

Commonwealth, in the Milk River, is reported drilling at more than 3,555 feet. The Devonian was struck at 3,485 feet.

(By H. E. Hunnings & Co. Limited)

	C. High	Low	Close
Alberta Pac. Cons.	195	195	195
British Dominion	62	62	62
Freehold	63	63	63
Harzal	123	120	121
Home Oil	1000	1000	1000
Madison	12	12	12
McLeod	260	258	258
Mercury	52	52	52
Regent	29	28	29
Signal Hill	16	16	16
Turner Valley	45	43	45
United Oils	86	82½	83
		Bid	Asked
Associated Oil		160	..
Calmont		151	..
C. and E. Corp.		205	210
Illinois-Alberta		31	..
McDougal Segur (new)		23	..
Mill City		85	..
Model		33	36
Okalta, New		118	120
Ranchman		36	37

TO-DAY'S EXCHANGE

Great Britain—Demand 4.85 10-16, cables 4.86 3-16, 60-day bills on banks 4.82⅛.

France—Demand 3.91⅜, cables 3.91 9-16.

Italy—Demand 5.22⅞, cables 5.23⅞.

Belgium—Demand 13.92½.

Germany—Demand 23.85.

Holland—Demand 40.06½.

Norway—Demand 26.72.

Sweden—Demand 26.80.

Denmark—Demand 26.76.

Switzerland—Demand 19.29.

Spain—Demand 12.55.

Greece—Demand 1.29½.

Poland—Demand 11.25.

Czechoslovakia—Demand 3.95¾.

Jugoslavia—Demand 1.76⅛.

Austria—Demand 14.07.

Roumania—Demand .50⅝.

Argentina—Demand 38.18¾.

Brazil—Demand 11.05.

Tokio—Demand 49.10.

Shanghai—Demand 48.87.

Montreal—Demand 99.15⅝.

New York, Feb. 14.—Call money firmer, high 4½, low 4, ruling rate 4, closing bid 4½.

Time loans firmer, 30 days 4½@4¾, 60 days 4½@4¾, 3, 4 6 months 4¾@5.

Prime commercial paper 4½.

Bankers' acceptances unchanged.

CLOSING NEW YORK CURB

(By B.C. Bond Corporation Limited)

Assd. Gas and Electric	44-3
Amn. Maracaibo	2-2
Amn. Solvents and Chem.	11-7
Amn. Super Power	31-5
Amn. Cyan. "B"	27-7
Cities Service	32-2
Detroit Aviation Corp.	5-7
Eisler Electric	17
Electric Bond and Share	100-2
Engineers Gold	1-6
Fokker Aero	18-1
Ford Motors, Canada	30
Do., England	13-6
Fox Theatres "A"	7
Central States Electric	26-7
Humble Oil	85-1
Canadian Pacific new	55-4
Intl. Petroleum	19-4
Interstate Equities	11-5
Newmont Mininz	118
Niagara Hudson Power	17
Shattuck Denn.	8
Standard Oil of Indiana	51-4
Trans-America Corp., new	46-5
United Gas Texas	31-4
Vacuum Oil	93-6
Penrod	16
N. Amer. Aviation	7-1
Midland Royalties, pfd.	19
Do., com.	20
United Light and Power "A"	39-2
Niles, Bement, Pond	37-1
Orkansas Nat. Gas	12-4
Cord Corp.	12-5

NEW YORK SILVER

New York, Feb. 14.—Bar silver, 43⅝; Mexican dollars, 33⅝.

GILLESPIE HART & CO. LTD.
INVESTMENT SECURITIES
REAL ESTATE MORTGAGES GENERAL INSURANCE
INCORPORATED 1911
PHONE 2040
611 FORT ST.

BOND MARKET HOLDS UP UNDER ALL NEW ISSUES

Toronto, Feb. 14.—Wood, Gundy and Company point out that a good indication of the strength or weakness of the bond market is its ability to retain its level under new offerings.

During January, 1930, new issues were larger than in January of either 1928 or 1929. These offerings were readily absorbed by the investing public. New financing was as follows:

January, 1927	$53,680,683
January, 1928	35,369,288
January, 1929	32,993,203
January, 1930	45,843,

Thirty minutes of a lifetime.

A successful business man will often spend a lifetime acquiring a fortune, and yet will fail to spend thirty minutes to take the necessary steps to conserve it.

Learn what The Canada Trust Company can do for you as executor and trustee. Then make your Will so that the estate you spend years in accumulating will be distributed in accordance with your wishes instead of under the provisions of the law.

A short consultation with our officers will be time well spent.

The CANADA TRUST COMPANY
"Faithful, permanent and impartial"

Victoria Advisory Board
SIR FRANK S. BARNARD R. H. B. KER J. E. WILSON
1205 Government Street, Victoria, B.C.
H. B. HUNTER, Manager

WHITNEY LETTER

(By Branson, Brown & Co. Limited)

New York, Feb. 14.—Whitney of Wall Street Financial Bureau says to-day:

NEW TOPS

"There is little necessity for devoting much space to general market conditions, in view of the fact that following the new top recorded for the rail group in Tuesday's session, we have a new top for the year in the industrials, also the utilities, as the prime development of yesterday's market. I believe that these tops should be taken as technical indications of the inauguration of another phase of general market advance, and as near as the estimates can be made at the moment, it would appear that this swing will carry the industrial averages up approximately twenty-two points, the utilities approximately fourteen points, and the rail group approximately twelve points. When this has been accomplished, it will be time enough to consider the possibilities of general market reaction. Until it has been accomplished, believe that the technical position of the market will be kept sound, as it has been kept sound for the past six weeks, by intra-day and individual group correctionary movements.

"Look for higher prices to-day and over the week-end. Consequently continue to recommend the purchase of stocks.

COMMENT

"Having consistently recommended Consolidated Gas since November, and still considering it cheap, would, nevertheless, make the observation that Brooklyn Union Gas, intrinsically, is the cheaper of the two, at their respective price levels to-day, and consider that Brooklyn Union should advance some $25 to $40 per share before it has been brought in line with Consolidated Gas, therefore recommend its purchase.

"I believe U.S. Steel has inaugurated a move which will carry it to the price range of 196 to 200, and again recommend its purchase.

"In the utilities continue to buy Standard Gas for an objective of 140. American Water Works 120, United Corporation for a rather rapid advance to 45, and Public Service of New Jersey for approximately 110.

"Expect the rail group to pick up its advance before the end of the day, so continue to use prices below 60 for purchase of Missouri, Kansas and Texas, below 155 for Lackawanna, below 90 for Chicago and Northwestern, and below 190 for New York Central.

"When the tobacco group was recommended you were advised that American Tobacco would return the largest profit and produce the fastest move.

"I believe Liggett & Myers 'B' will run it a very close second. Western Union was sold yesterday as a result of the announcement of its bond issue. This selling provides a good spot to buy the stock if it is not already owned.

"In September the public insisted on buying investment trusts at 20.50 per cent. in excess of the company's liquidation value. Now it is beginning to realize that this type of security is below its liquidating value.

"Investors Equity Corporation is still below its liquidating value, paying dividends to yield close to eight per cent. and, consequently, is recommended for purchase."

BUYERS REFUSE TO BE HELD-UP

Toronto, Feb. 14.—"It begins to look as if the efforts of the Wheat Pool to get a higher price from the wheat consumers had not proved an unqualified success," The Evening Telegram says, in an editorial. "In fact there are disturbing rumors to the effect that the British consumer looks on the Wheat Pool's action as a "hold-up," and that a prejudice against Canadian wheat has been created in the British market. If this should prove to be true it would be unfortunate coming as it does at a time when Russia threatens to break back into wheat export and other countries, such as Germany and France, are starting to export rather than import food cerials.

"Nor does the effort of Premiers Taschereau and Ferguson to raise the price of newsprint appear to be producing satisfactory results. United States newspapers are said to be reaching out to Sweden for newsprint supplies while U.S. banks stand ready to advance money to expand newsprint plants in the Scandinavian Peninsula. The object of course being to increase newsprint shipments to the United States.

"And there's a lot of human nature behind it all. Nobody wants to be held up. He just naturally bristles at the idea. And if he even thinks he is being made the victim of a hold-up he'll go a long way to get even with the folks who he thinks are trying to give him the worst of it. For sentiment after all, plays its part in business."

AUTHORITATIVE COUNSEL ON WESTERN CANADIAN NATURAL RESOURCES

PHONE 8300, 8301

MILLER, COURT & CO. LTD.
INVESTMENTS

Bastion and Government Streets Victoria, B.C.

High-Grade Government, Municipal and Corporation Bonds

offer to investors a degree of safety which, combined with current high yields, renders them exceedingly attractive forms of investment.

A representative list of these Bonds is included in our February Bond List, a copy of which will be sent to you upon request.

Write for a copy.

Wood, Gundy & Company
Limited

744 Hastings St., W. — Vancouver — Tel. Sey. 6486

U.S. STEEL, CON. GAS BOTH ADVANCE TO NEW HIGHS FOR MOVE

New York, Feb. 14 (B.C. Bond Corporation)—At the close of the market this afternoon, the Dow Jones average of thirty industrials stood at 271.22, off .75 points, and for twenty rails at 156.26, up 1.02 points.

New York, Feb. 14.—U.S. Steel common stood out as a feature of strength to-day, in a market which, while not exactly weak, was somewhat more sluggish, and which turned quite irregular as the day progressed.

One burst of activity in the rails occurred around mid-day, but did not last in a convincing manner, although some of the representative issues for a time moved up quite sharply. There were rumors around the street of impending developments in the easter merger situation.

COPPER STOCKS SOLD

Copper shares were in supply, following publication of the copper statistics showing further increased of the stocks on hand.

Pressure was again in evidence in the mail order stocks, while two other issues recently weak, Simmons and Gillette, showed a somewhat firmer tone as if indicating virtual completion of present liquidation.

CON. GAS ADVANCES

U.S. Steel common rose from 185 to a new high on the move at 189¾.

Consolidated Gas was another strong one, climbing from 115 to 119.

Canadian Pacific climbed from 216 to 220.

BANKS CALL MONEY

Banks during the day called $60,000,000 in loans.

Call money renewed at four per cent, then went to four and one-half per cent.

Sales for the day totaled 3,504,000 shares.

BIGGER DIVIDENDS ON LOEW'S

According to The New York American, an enlarged dividend on Loew's common is considered a logical development of the Fox situation, and attempts may be made to frighten the short interest in International Telephone, which is said to be very large.

PUBLIC UTILITY DEALS

This paper also says that increased activity in the public utility group is induced chiefly by knowledge of revived deals affecting leading interests. One of these involves North American, Standard Gas and Pacific Gas and Electric.

COUNTRY REPORTS ENCOURAGE

"Improved sentiment in Wall Street may be traced almost directly to encouraging reports from leading industries of the country, according to investment trust executives, who agree that, while 1930 may not be as profitable as 1929, latest reports lead to a belief that it will be better than 1927," The New York Times says.

The World reports that increasing production in the automobile industry and steel, continues to offer support to the bull party and since the credit outlook is distinctly favorable, it is taken for granted that construction will participate in the upswing in due course.

SOME BEAR INTERPRETATIONS

"The apparent reasons for the selling in a number of individual issues are not new, with offerings perhaps due to bearish interpretation of the effects of the business recession upon retail stores during the first quarter or half of the present year," H. P. Bliss says to-day.

"Strong fundamental situations exist, we think, in the utilities, where recessions are likely to bring to the fore fresh buying in volume. Particularly would this be true, in our opinion, of an issue like United Corporation.

CIGARETTE PROFITS MAY RISE

"There is also a fundamental situation definitely in favor of the leading manufacturers of cigarettes and tobacco products, particularly R. J. Reynolds, Liggett and Myers and American Tobacco. Steady buying, we believe, has been proceeding in these issues for some weeks on the definite belief that the prospect for 1930 points to higher earnings for these companies. A greater margin of profit for the manufacturers than existed during the first nine months of 1929, is a matter of record, and there is no reason to believe that the ascending curve of cigarette consumption will flatten out.

"Net income of Congoleum Nairn in 1929 was $2,213,000, an increase of more than $700,000 over 1928. Congoleum Nairn suffered its big decrease in earnings in 1926, and since then net income trend has been slowly, but consistently, upward and the 1929 figures are the best for any year since 1924. The efforts of the management to restore the business of the company appear to be making definite headway and on that basis, we think, the stock offers interesting possibilities among the low-priced speculations."

Smugglers' Radio Station Is Seized

New York, Feb. 14.—Federal agents yesterday evening raided a bungalow in Inwood, L.I., which they said contained a powerful radio station used in communicating with rum runners along the Atlantic coast. The alleged operator of the station was arrested.

ENGINEERS SEE WORKS IN THE OTTAWA AREA

(Continued From Page 1)

heavier steel and other changes in design made represent an improvement over the tower at Cardington, England. These facts were indicated in the address of R. B. Corriveau, assistant engineering chief of the Department of Public Works.

Mr. Corriveau stated that in adopting the general type of structure of the tower at Cardington for use at St. Hubert, the Air Minister co-operated in improving the design of the mooring head, which was fabricated in England and shipped to Canada for erection. Another reference to the improvements which have been carried out at St. Hubert was that the drums for hauling in the airship are designed for 5,000 feet of special mooring cable. This large capacity, Mr. Corriveau stated, is to provide for the larger airships of the future.

READY FOR SERVICE

The tower is now complete in every detail and has been equipped by the Department of National Defence with radio, wireless and meteorological services. The whole structure is painted black and chrome orange to give the best visibility from the approaching airship. It is 205 feet in height from ground level to the extreme tip of the mooring cone.

NEW YORK STOCK EXCHANGE

FEBRUARY 14

(By B.C. Bond Corporation Limited)

	High	Low	Close
Air Reduction	133	130-5	131-7
Allied Chemical	275	274-4	275
Allis Chalmers	60-4	58-7	59-6
Amn. Bosch Mag.	54-7	53-7	54-1
Amn. Can	146-4	142-4	143-3
Amn. and For. Power	98-2	95-1	96
American Ice	36-7	36-7	36-7
Amn. Locomotive	100-1	100	100
Amn. Radiator	38	36-6	36-6
Amn. Smelters	75-3	73-5	73-7
Amn. Steel Fdrys.	50-6	50-1	50-1
Amn. Sugar and Ref.	63	62-1	62-1
Amn. Tel. and Tel.	232-3	230-2	231-5
Amn. Tobacco	235	231	235
Alleghany Corpn.	34-1	32-5	34-1
Anaconda Copper	75-6	74-6	76
Assd. Drygoods	33-4	33-2	33-4
Atch. Topeka and S.	238	236	238
Atlantic Gulf W.I.	72	69-4	70
Atlantic Refining	41-2	40-1	40-7
A. M. Byers	87-7	86-4	87
Amer. Metals	47-4	47	47
Auburn	227	225-4	227
Balto. and Ohio	120-4	117-6	118-2
Bethlehem Steel	102-4	101-1	102
Canada Dry	70-5	70-2	70-2
Calumet and Hecla	31	30-4	30-4
Cities Service	32-5	32	32-2
Cent'l Oil of Del.	21-5	21	21-4
Calumet and Carbon	181-2	179-4	179-4
Calif. Packing	74-4	73-4	74-3
Calumet and Arizona	85	84	84
Canadian Pacific	220	215-7	219-7
Cerre De Pasco	62-6	62	62-4
Chesapeake Corp'n	75-6	74	74-3
Chesapeake and Ohio	235-2	232-4	233-4
Chic., Mil. and S. Paul	26	25-1	26
Do. Pfd.	45-3	43-3	45
Chicago N'western	88-7	88	88-7
Chicago R.I. and Pac.	125-1	124	125-1
Chrysler Motors	38-5	37-5	38
Coco-Cola	147-3	146	146-7
Colo. Fuel and Iron	56-7	54-5	56-7
Columbia Gas	92-6	90-1	91-3
Congoleum	17-6	17-2	17-3
Consolidated Cigars	53-3	..	53-3
Consolidated Gas	118-7	115-4	118-7
Continental Can.	63	61-1	61-5
Continental Motors	6-4	6-3	6-4
Corn Products	98-5	95-5	95-6
Crucible Steel	99-7	89-2	90
Davisson Chemical	33-5	33-1	33-2
Delaware and Hudson	178-4	..	178-4
Delaware Lack.	148-4	147	148-2
Dupont Powder	128-4	127	127
Drug Inc. xd	81-6	81	81-4
Eng. Pub. Svc.	57-2	55-3	57-2
Eastman Kodak	218-5	193	205
Elec. Stg. Battery	79-4	..	79-4
Erie R.R.	63-6	61-4	63-3
Fox Films	32-4	30-4	31-2
Follansbee	42-4	41-4	42-4
Famous Players	62-4	61-2	61-7
Freeport-Texas	41	..	41
Gardner Motors	4-5	4-4	4-4
Goodyear	84	82-3	82-7
Gen'l Food Prod.	54	52-6	52-6
Gabriel Snubbers	8-4	8	8
General Asphalt	57-4	56-6	56-6
General Electric	77-1	75-2	76
General Motors	43-6	42-6	43-3
Gen. Ry. Signals	94	93-4	93-4
Goodrich Rubber xd	49-6	47	47-1
Gold Dust	44-5	43-4	43-6
Granby Ore	58-5	57	57
Great Northern R.R.	98-7	98	98-7
Gulf States Steel	65-4	65	65
Hahn Stores	16	15-7	16
Howe Sound	40	39	39-2
Houston Oil	65-4	63-1	63-2
Hudson Motors	58-5	57-3	58-2
Hupp Motors	22-3	21-7	22
Int'l Comb. Eng.	6-7	6-5	6-5
Int'l Match Pfd.	79-6	77-3	79-6
Illinois Central	129	..	129
Ind. Oil and Gas	21-7	21-4	21-5
Industrial Alcohol	124	117-6	121-6
Inspiration Copper	28-6	27-3	28-6
Int'l Harvester	91-3	90-1	90-2
Int'l Nickel	38-2	37-6	37-7
Int'l Paper	29-4	29-2	29-2
Int'l Tel. and Tel.	69-7	67-3	67-7
John-Manville	143-3	140	141
Kas-City Southern	80-4	79	80-4
Kennecott	59-6	58	58-2
Kolster Radio	3-1	..	3-1
Kroger Groceries	42	41-5	42
Lehigh Valley	77-3	75-7	76
Loew's Inc.	67-6	66	67
Lorillard	24-2	23-5	24
Louisville and Nash.	136-6	..	136-6
Ludlum Steel	44-5	42-6	42-7
Marmon Motors	24-1	24	24-1
Mack Trucks	81	80-6	80-6
Manhattan Elec. Supply	32-7	32-6	32-6
May Dept. Stores, xd	55-3	54	55-3
Miami Copper	21-3	21-2	21-3
Mid-Cont. Oil	25-1	25	25-1
Missouri Pacific	93	91-3	93
Do., pfd.	138-2	137-1	138-1
Mo., Kas. and Texas	58-4	57-2	58
Montgomery Ward	42-4	41	42-6
Natl. Power and Light, xd	42-1	40-7	40-7
Natl. Dairy Prods.	51	50	50-6
Nevada Cons.	29-7	29-3	29-3
Nash Motors	51-6	51-4	51-4
National Biscuit	207	..	207
National Cash Register	79	77-5	78
New York Central	192-4	188-6	191-4
N.Y., New Haven and H.	122-3	120-5	122-3
Norfolk and Western	254	252	254
North American Co.	107-4	106-3	107-2
Northern Pacific	93-7	92-2	92-7
Pacific Light	91-4	89-2	89-2
Pacific Gas and Electric	62-4	61-4	61-4
Paige, com.	4-1	4	4
Packard Motors, xd.	16-6	16-4	16-4
Pan-American "B"	53	52-7	52-7
Pathe Exchange	4-1	4	4
Pennsylvania R.R.	84-5	82-4	83-7
People's Gas	259	256-4	259
Phillips Petroleum	31-6	30-6	30-6
Producers and Refiners	7-3	..	7-3
Public Service, N.J.	94	93	93-5
Pullman Company	85-2	84-2	85-2
Pure Oil	23-4	22-3	22-3
Radio Corporation	43-1	40-6	42-5
Reading Company	135	132-2	135
Republic I and S.	79-6	73	78-4
R. J. Reynolds Tob.	55	54-5	54-5
Royal Dutch	52-2	51-3	51-6
Rem. Rand	37	36-4	36-4
Reo Motors	14	13-1	13-4
Schulte Stores	10	9-6	9-6
Sears-Roebuck	91-4	88-6	90-2
Shell Union	22	..	22
Sinclair Oil	22-4	22	22-2
Skelly Oil, xd	30	29-5	29-5
Southern Pacific	123-4	122	123-4
Southern Railway	132-4	..	132-4
St. Louis and S.F.	113	112-7	113
St. Louis and S.W.	68	..	68
Standard Oil Calif. xd	59-4	58-3	58-4
Standard Oil N.J., xd¼	62-3	61-5	61-5
Stewart-Warner	39-4	27-3	27-3
Studebaker Corp.	44-6	44-2	44-3
Stan. Gas and Electric	124-4	122	123
Stan. Oil of N.Y.	32-4	32-1	32-1
Texas Company	53	52-6	53
Texas Gulf Sulphur	63-7	63-3	63-5
Timken Roller-earing	79-4	78	78-1
United Gas	32-7	31-4	31-4
United Gas and Imp.	40	39-3	39-5
Underwood	121-6	120-4	120-4
Union Oil Calif.	43	42-7	43
Union Pacific	230-7	227	230-7
U.S. Cast Iron Pipe	32	29-3	32
U.S. Rubber	28-1	27-2	27-3
U.S. Smelting	33-7	33	33-7
U.S. Steel Corporation	188-7	185	188-2
Universal Pipe	4-4	4-1	4-4
Vanadium Steel	72-3	67	72-2
Warner Bros.	62-4	61-2	61-7
Wabash R.R.	59-5	58	58-4
Western Union	214-4	211	212
Westinghouse Airbrake	49	48	48-4
Westinghouse Elec.	176-4	173-2	174-4
White Motors	35-1	35	35
Willys-Overland	10-1	10	10-1
Woolworth	63-7	62-4	63-4
Yellow Truck	22-2	20-7	22
Money	4½	4	4½

AUSTRALIAN WHEAT CROP BELOW FIVE-YEAR AVERAGE

(Continued From Page 1)

July wheat felt the most drastic backward pull, falling 3⅛ cents to $1.26¾ a bushel. May fell back into the depths at $1.24¾, down 3¼ cents. October showed the smallest recession, dropping 2⅞ to $1.26 to $1.26½.

Pressure in the form of sales in connection with spreads at Chicago was quite severe at times. Foreign news failed to bring support into the dealings. Liverpool, Buenos Ayres and Chicago quotations were at lower levels.

Cash wheat trade was full and featureless in the extreme, and low-grade barley for western feed was the only coarse grain to elicit interest.

POOL IN AUSTRALIA

Canadian Press

Canberra, Australia, Feb. 14.—All the state governments will be represented at a meeting to be held at Canberra next Tuesday to discuss a definite scheme for stabilization of the wheat industry in Australia. It is understood the plans include a commonwealth wheat pool and a scheme for bulk handling of the crops something after the system of the Canadian Wheat Pool, though no details have been divulged.

VIEWS CLASH ON MARKETS FOR APPLES

Pooling Plan to Build Up Export Market Under Discussion

Conflicting views on proposed amendments to the Produce Marketing Act to provide for a pooling system under which receipts from export shipments of interior fruit would be balanced with domestic shipments, were aired before the agricultural committee of the B.C Legislature this morning.

F. M. Black, director of the control committee, outlined the amendment and E. J. Chambers, president and general manager of the Associated Growers, and R. B. Staples, representing Sales Service, favored the amendments. Major M. MacGuire, representing the independents, who, he said, handle 22 per cent of the crop, vigorously opposed it.

Supporters of the amendment claimed it would relieve the situation when the control committee was not able to anticipate difficulties that arose in the domestic market. When circumstances arose which militated against the home market it would permit export shipments from fruit allotted to the domestic market.

By pooling domestic and export market returns the exporter would not suffer on account of the lower price received. It would encourage the desire for an export market. The people seeking the amendment were those who sought the Produce Marketing Act. Those opposing it were those who opposed the act but now favored it. They thought that eventually they would swing around to the amendment as they had to the act. Major Macguire, speaking for the independents, thought the growers would suffer. Experience on the prairies was quoted as a precedent against a pooling system. It would be discourteous and inadvisable to adopt the plan before the Sanford Evans report was received.

FRANCE IS ASKED TO CUT PROPOSED NAVAL TONNAGE

(Continued From Page 1)

GERMAN CRUISER

Then there is the new German supercruiser, which is in effect a battleship although conforming to cruiser tonnage. This cruiser is supposed to be the last word in offensive weapons of the sea. Germany is permitted by the treaty to build six of these ships and France naturally wants to know whether she is going to build them. It was stated to-day that Great Britain might sound out Germany on behalf of France, the natural hope being that Germany would give assurances which in some measure would satisfy the latter country.

MORE CRUISERS

It was said the United States and Great Britain were prepared to recognize France's right to build more cruisers. France once had a sizeable battleship fleet, but she abandoned these big ships for smaller ones. As a result her position is said to be such that she could not go into fleet action because she lacks the core of a fighting fleet, namely, battleships. This fact also could be taken into consideration.

Canadian Press

Tokio, Feb. 14.—In a memorandum handed the naval delegations at London, it was learned authoritatively here to-day, the Japanese offered two alternative tonnage proposals concerning the Japanese and United States navies only.

The memorandum explained that since Great Britain and the United States had agreed to the parity principle, the Japanese considered themselves justified in making the United States fleet the standard for Japan's requirements

The first proposed schedule would give the United States 180,000 tons in large cruisers against Japan's 126,000; the United States 147,000 tons in small cruisers against Japan's 100,000; the United States 150,000 tons in destroyers against Japan's 105,000; the United States 82,000 tons in submarines against Japan's 68,500.

Under this proposal Japan would attain her proposed allotment of large cruisers, adding two others of 8,800 tons each to the existing twelve, which total 108,400 tons.

SUBMARINE STRENGTH

Japan also would retain her present submarine strength.

The alternative proposal is for the United States to have 150,000 tons in large cruisers and Japan 108,400 (present strength). The Uinted States would have 189,883 tons in small cruisers and Japan 128,000; the United States would have 150,000 tons in destroyers and Japan 105,000, and the United States 82,000 tons in submarines and Japan 78,500.

BACK TO PARIS

London, Feb. 14.—Premier Tardieu went back to Paris to-day with Foreign Minister Briand, facing debates in the Chamber of Deputies, but expressing satisfaction that the Naval Limitation Conference was face to face with realities after a week of real progress.

The French requirements, states yesterday, are not relative. It was declared, but based on careful consideration of the delegates and experts of France's geographic position, her colonial possessions and the length of her trade routes.

The hint that France would make her naval needs relative rather than absolute if the mutual guarantees of the nations should become more potent was pointed to by observers as another key to the French position.

PACT SUGGESTED

Where the actual scrapping of ships and armaments is concerned the French hold that further guarantees are necessary. One form of guarantee, the French contend, would be a mutual Mediterranean pact registered with and recognized by the League of Nations whereby the freedom of the waters of that inland sea would be recognized as a matter of basic law.

Shareholders Vote Money Aid to Mine President on Bail

Toronto, Feb. 14.—Shareholders of the Copper, Gold and Silver Mining Corporation, last night voted in favor of rendering financial assistance to the president, William Shuddes, who is on bail on theft charges involving some $6,000. The vote provided for a salary of $50 per week, plus $10 per week expenses A representative of the Attorney-General's Department attended the meeting.

The directors were also voted full power to make suitable terms for a merger with the Mountbec Company.

C. G. & S. Corporation has claim to 1,200 acress in Desmesloizes Township, Northern Quebec, one mile southwest of Abana Mines Limited.

Information was submitted by the government representative in form of telegraphic advice from the bureau of mines that the claims were registered in the names of seven of the Shuddes family. The president and his solicitor denied this, and stated they had a record of having turned the claims over in December, 1927, and they were now in good standing.

GIVES DISMAL VIEW OF B.C. FISH INDUSTRY

(Continued From Page 1)

000 cases and Japan practically 100 per cent.

The United States export salmon was practically dumped on the market in competition with Canadian salmon, said Mr. Gosse. Japan had the least expensive methods of fishing and was enabled to sell cheaply and had a preferential market in France. Canada had a preference in Australia, but was forced to compete with United States dumping there.

SERIOUS SITUATION

Past commissions on fisheries had always agreed that restrictions on canneries and fishermen's licenses were necessary, Mr. Gosse said. The late Mr. Sloan had been so perturbed that in 1922 he had advocated the provincial government taking complete charge of the industry.

Through the drastic regulations of Henry O'Malley, Alaskan fisheries, when ffacing a serious situation, had been brought to prosperity. Mr. O'Malley had at first been called down on all sides for his action, but was now regard as the savior of the fishing industry in that country.

Mr. Gosse was asked if the fishermen of Alaska were in accord with the regulations in force there.

"They must be perfectly happy. There are only one-third as many as in British Columbia, and the output is four times as great," he replied.

COMMITTEE'S REPORT

Mr. Gosse outlined to the committee the formation of a committee of eight from the Canadian Manufacturers' Association, which had investigated the proposals of Mr. Howe. The personel of this committee was properly representative of the industry and had been more or less in accord with the original proposals except for certain ratings which were changed to suit their findings. A thorough hearing of the whole question had been given by this body.

Mr. Gosse was still before the committee when it adjourned until 1 o'clock this afternoon.

CHINA PIRATES SEIZE FLEET OF OIL JUNKS

(Continued From Page 1)

BANDITRY GROWING

Bandit activities in this area comprise only a small part of the lawlessness which has swept various provinces of China recently. The Nationalist Government thus far apparently has taken no concerted action against banditry except in Kwangtung.

Bandit armies are roaming through Hunan, Kiangsi, Hupeh, Szechwan, Anwhei and Kiangsu provinces, pillaging towns, hampering shipping and making travel in the interior unsafe for foreigners. River boats between Jankow and Chungking have been fired upon frequently, as have vessels plying between Chungking and Hankow. Marauders in Hunan Province, posing as provincial soldiers, have stopped ships of the Standard Oil Company and searched them on the pretext they were suspected of carrying contraband.

READY TO ATTACK

General Shih Yu-san, former Nationalist commander, who led his division in a mutiny at Pukow last December, was reported to have 30,000 men at Kweiteh, in Honan Province, ready for a drive against the Nationalist Government.

VANCOUVER BOARD INVESTIGATES WORK OF POLICE

(Continued From Page 1)

Yesterday's meeting of the city council, which was called for discussion of charter amendments, witnessed a clash between Mayor W. H. Malkin and members of the council over the question of the fifteen alleged "fake" holdups.

Alderman George C. Miller moved that the police committee ask the police commission to reveal to the public the names of those who had perpetrated the so-called fakes. He was seconded by Alderman Harry de Graves.

CAUSE OF SUSPICION

Alderman Angus MacInnis expressed the opinion the names should be given out on the ground that withholding them aroused public suspicion.

Others saying they favored making public the list of "fakes" were Aldermen P. C. Gibbens and E. W. Dean.

Mayor Malkin then remarked that the reason for withholding the names was that it would be hurtful to certain girls and young women. He asked the council, from the "humane" viewpoint, not to press for the publication of the names.

INTELLIGENT MEN

Saying the matter could well be left in the hands of the police commission, the Mayor then remarked:

"The police commissioners are fairly intelligent men, perhaps not up to the mental level of the members of the city council, but still fairly intelligent. The matter can be left with them."

Alderman de Graves: Your worship, I resent very much your inference ——.

The Mayor: You are out of order. You have already spoken on the motion.

Alderman de Graves: I resent your inference as to the comparative brain power of the commission and the city council. The inference is very clear.

DEPENDABLE INVESTMENTS

				Price	Yield
$15,000	Dom. of Can. Gtg. C.N.R. 5%	Feb.	1, 1970	101.50	4.92%
$ 4,000	Canadian Pacific Rly. 5% ..	Dec.	1, 1954	101.00	4.92%
$ 1,000	Vancouver 5%	Aug.	1, 1966	99.50	5.03%
$ 1,000	Point Grey (Vancouver) 5%..	Feb.	1, 1960	99.50	5.03%
$ 3,000	Prov. B.C. Gtg. P.G.E. 4½%..	July	15, 1942	84.94	5.05%
$ 8,500	(17x$500) Vancouver 4½%..	Sept.	26, 1937	96.60	5.05%
$ 1,000	City of Vancouver 5%	Feb.	1, 1941	99.58	5.05%
$ 500	City of Victoria 5%	Jan.	21, 1945	99.50	5.05%
$10,000	Dist. of West Vancouver 4½%	July	2, 1948	91.19	5.25%
$ 1,000	City of Victoria 5½%	July	10, 1934	101.00	5.25%
$ 2,500	City of Nanaimo (5x$500) 5%	July	15, 1961	96.18	5.25%
$ 1,000	Dist. of Summerland (2x$500) 5½%	Dec.	1, 1934	100.00	5.50%
$ 1,000	City of Prince Rupert 6%...	April	1, 1940	104.08	5.50%

Business Established 1889

A. E. Ames & Co.
LIMITED

Phones 9080, 9081 and 9082

310-315 Belmont House, Victoria

Montreal New York Toronto Vancouver London, Eng.

The Magic of Interest

A young man of, say twenty, who could set aside $50 a month until he reached fifty years of age, if he allowed his interest to accumulate and be compounded at 6%, would have $49,772. Of that, his own actual savings would be but $18,000. The balance materializes out of the magic of interest.

To retire then he would have an income of $3,000 a year, which would go on forever.

Write for Booklet P, which gives you all the details of how to obtain bond interest on small savings.

PEMBERTON & SON
INVESTMENT BANKERS
1014 Broad St. Established 1887 Phone 344

LONG HAIR FURS SHOW PRICE RISE AT ALASKA SALE

Tacoma, Feb. 14.—Fur buyers from many points of the United States and foreign countries paid $100,000 for pelts from Alaska and northwestern states at the monthly fur auction held by West Coast Fur Sales Inc. yesterday.

The sale showed that furs are in strong demand, this being the first good showing of Alaska skins to reach Tacoma of this season's catch. In the last two weeks a general rise has taken place in the long hair furs, which indicate that the mode of women's fashions will be for this type of fur for the coming year.

The offering consisted of red fox, cross fox, blue fox, silver fox, lynx, mink, wolf, ermine, marten, otter and beaver, also large quantities of very fine furs from northwestern states.

Kelowna Syndicate Buys Bell Mine

The Bell Mine, located on Wallace Mountain, near Beaverdell, B.C., has been purchased by a small syndicate headed by R. B. Staples of Kelowna, Miller, Court and Company reported to-day.

The Bell property comprises some thirty-eight acres and is well known as a producer of high grade silver lead ore. Mr. Staples has been connected with Kelowna and Penticton interests in the operation of the Highland Lass property, which adjoins the Bell, for the last two years.

Sales Prospects Poor In Industrial Sections

New York, Feb. 14.—Industrial sections throughout the country are handicapped by excessive inventories and activity continues to decline, according to the latest business analysis of The Brookmire Economic Service, Inc.

Sales prospects are generally poor in the Central and Eastern manufacturing sections—a result of the slump on automobile, tire, machine tool, clothing and allied industries. In New England textile, shoe and machinery lines are declining. The textile industry is slowing up in the south. Flour mills, railroad shops and lumber plants are curtailing operations in the middle-west. Curtailment programmes and price cuts indicate slackening of operations in oil refineries in the southwest and California. Other industries throughout the country will show the effect of slower demand in the coming six months.

GIBSON ISLAND CLAIMS OPTIONED BY SMELTERS

Consolidated Mining and Smelting Company of Canada Limited has taken an option on a group of copper-zinc claims located on Gibson Island, approximately twenty miles south of Prince Rupert. It is planned to carry out a surface development programme during the coming season in order to determine whether or not work will be proceeded with on a large scale. An option on the property was taken last year by Granby Consolidated Mining, Smelting and Power Company, which did some work and then turned the claims back to the owners, Frank Cole of Prince Rupert and George Keys of Porcher Island.

VANCOUVER ISLAND COACH LINES LTD.

"All Our Routes Are Scenic"

VICTORIA - DUNCAN - LADYSMITH - NANAIMO

North Bound—Read Down				South Bound—Read Up		
8.30 am	1.30 pm	6.15 p.m.	VICTORIA	11.30 am	5.00 pm	11.30 pm
8.50 am	1.50 pm	6.35 pm	Colwood Links	11.10 am	4.40 pm	11.10 pm
9.30 am	2.35 pm	7.20 pm	Malahat	10.35 am	4.05 pm	10.35 pm
10.00 am	3.50 pm	7.30 pm	Mill Bay Inn	10.15 am	3.45 pm	10.15 pm
10.15 am	3.05 pm	7.45 pm	Cobble Hill	10.00 am	3.30 pm	10.00 pm
10.25 am	3.15 pm	8.00 pm	Cowichan Bay	9.50 am	3.15 pm	9.50 pm
10.35 am	3.25 pm	8.05 pm	Koksilah	9.45 am	3.05 pm	9.45 pm
10.40 am	3.30 pm	8.15 pm	Duncan	9.30 am	3.00 pm	9.30 pm
11.05 am	4.00 pm	8.35 pm	Westholme	9.05 am	2.30 pm	9.05 pm
11.20 am	4.20 pm	8.55 pm	Chemainus	9.00 am	2.

The Three Hostages

JOHN BUCHAN

"No more do I. I burgled a certain house in a back street for very particular reasons of my own. In the process I may mention that I got one of the worst frights of my life. After various adventures I came to a place where I heard the dickens of a row, which I made out to be dance music. Eventually I found a dirty little room with a window, and to my surprise looked down on a dancing-hall. I knew it, for I had once been there with Archie Roylance. That was queer enough, but imagine my surprise when I saw my wedded wife, raddled like a geisha, dancing with an old friend who seemed to have got himself up to imitate a waxwork."

She seemed scarcely to be listening. "But in the house! Did you see no one?"

"I saw a man and I heard another. The fellow I saw was a man I once met in the small hours with Medina."

"But the other? You didn't see him? You didn't hear him go out?"

"No." I was puzzled at her excitement. "Why are you so keen about the other?"

"Because I think—I'm sure—it was Sandy—Colonel Arbuthnot."

This was altogether beyond me. "Impossible!" I cried. The place is a lair of Medina's. The man I saw was Medina's servant or satellite. Do you mean to say that Sandy has been exploring that house?"

She nodded. "You see, it is the Fields of Eden."

"Oh, I know. I found that out for myself. Do you tell me that Sandy discovered it too?"

"Yes. That was why I was there. That is why I have been living a perfectly loathsome life and am now dressed like a chorus girl."

"Mary," I said solemnly, "my fine brain won't support any more violent shocks. Will you please to sit down beside me and give me the plain tale of all you have been doing since I said good-bye to you at Fosse?"

"First," she said, "I had a visit from a dramatic critic on holiday, Mr. Alexander Thomson. He said he knew you and that you had suggested that he should call. He came three times to Fosse, but only once to the house. Twice I met him in the woods. He told me a good many things, and one was that he couldn't succeed and you couldn't succeed, unless I helped. He thought that if a woman was lost only a woman could find her. In the end he persuaded me. You said yourself, Dick, that Nanny was quite competent to take charge of Peter John, with Dr. Greenslade so close at hand. And I hear from her every day, and he is very well and happy."

"You came to London. But when?"

"The day you came back from Norway."

"But I've been having letters regularly from you since then."

"That is my little arrangement with Paddock. I took him into my confidence. I send him the letters in batches and he posts one daily."

"Then you've been here more than a fortnight. Have you seen Sandy?"

"Twice. He has arranged my life for me, and has introduced me to my dancing partner, the Marquis de la Tour du Pin, whom you call Turpin. I think I have had the most horrible, the most wearing time that any woman ever had. I have moved in raffish circles and have had to be the most raffish of the lot. Do you know, Dick, I believe I'm really a good actress? I have acquired a metallic voice and a high silly laugh and hard eyes, and when I lie in bed at night I blush all over for my shamelessness. I know you hate it, but you can't hate it more than I do. But it has to be done. I couldn't be a 'piker,' as Mr. Blenkiron used to say."

"Any luck?"

"Oh, yes," she said wearily. "I have found Miss Victor. It wasn't very difficult, really. When I had made friends with the funny people that frequent these places it wasn't hard to see who was different from the others. They're all mannequins, but the one I was looking for was bound to be the most mannequinish of the lot. I wanted someone without mind or soul, and I found her. Besides, I had a clue to start with. Odell, you know."

"It was the green girl."

She nodded. "I couldn't be certain, of course, till I had her lover to help me. He is a good man, your French Marquis. He has played his part splendidly. You see, it would never do to try to awake Adela Victor now. We couldn't count on her being able to keep up appearances without arousing suspicion, till the day of release arrived. But something had to be done, and that is my business especially. I have made friends with her, and I talk to her and I have attached her to me just a little, like a dog. That will give me the chance to do the rest quickly when the moment comes. You cannot bring back a vanished soul all at once unless you have laid some foundation. We have to be very, very careful, for she is keenly watched, but I think—yes, I am sure—it is going well."

"Oh, bravo!" I cried. "That makes Number Two. I may tell you that I have got Number One." I gave her a short account of my doings in Norway. "Two of the poor devils will get out of the cage, anyhow. I wonder if it wouldn't be possible to pass the word to Victor and the Duke. It would relieve my anxiety."

"I thought of that," she replied, "but Colonel Arbuthnot says No, on no account. He says it might ruin everything. He takes a very solemn view of the affair, you know. And so do I. I have seen Mr. Medina."

"Where?" I asked in astonishment.

"I got Aunt Dora to take me to a party where he was to be present. Don't be worried. I wasn't introduced to him, and he never heard my name. But I watched him, and knowing what I did I was more afraid than I had ever been in my life. He is extraordinarily attractive—no, not attractive—seductive, and he is as cold and hard as chilled steel. You know these impressions I get of people which I can't explain—you say they are always right. Well, I felt him almost superhuman. He exhales ease and power like a god, but it is a god from a lost world. I can see that, like a god too, it is souls that he covets. Ordinary human badness seems decent in comparison with that Lucifer's pride of his. I think if I ever could commit murder it would be his life I would take. I should feel like Charlotte Corday. Oh, I'm dismally afraid of him."

"I'm not," I said stoutly, "and I see him at closer quarters than most people." The measures of success we had attained was beginning to make me confident.

"Colonel Arbuthnot is afraid of you," she said. "The two times I have seen him in London he kept harping on the need of your keeping very near to him. I think he meant me to warn you. He says that when you are fighting a man with a long-range weapon the only chance is to hug him. Dick, didn't you tell he that Mr. Medina suggested that you should stay in his house? I have been thinking a lot about that, and I believe it would be the safest plan. Once he saw you secure in his pocket he might forget about you."

"It would be most infernally awkward, for I should have no freedom of movement. But, all the same, I believe you are right. Things may grow very hectic as we get near the day."

"Besides you might find out something about Number Three. It is the little boy that breaks my heart. The others might escape on their own account—some day; but unless we find him he is lost for ever. And Colonel Arbuthnot says that, even if we find him, it might be hard to restore the child's mind. Unless—unless—"

Mary's face had become grim, i. one could use the word of a thing so soft and gentle. Her hands were tightly clasped, and her eyes had a strained, far-away look.

"I am going to find him," she cried. "Listen, Dick. That man despises women and rules them out of his life, except in so far as he can make tools of them. But there is one woman who is going to stop at nothing to beat him. . . . When I think of that little David I grow mad and desperate. I am afraid of myself. Have you no hope to give me?"

"I haven't the shadow of a clue." I said dolefully. "Has Sandy none?"

She shook her head. "He is so small, the little fellow, and so easy to hide."

"If I were in Central Africa, I would get Medina by the throat and peg him down and torture him till he disgorged."

Again she shook her head. "Those methods are useless here. He would laugh at you, for he isn't a coward—at least I think not. Besides, he is certain to be magnificently guarded. And for the rest he has the entrenchments of his reputation and popularity and a quicker brain than any of us. He can put a spell of blindness on the world—on all men and nearly all women."

The arrival of Miss Wymondham made me get up to leave. She was still the same odd-looking creature, with a mass of tow-colored hair piled above her long white face. She had been dancing somewhere, and looked at once dog-tired and excited. "Mary has been having such a good time," she told me. "Even I can scarcely keep pace with her ardent youth. Can't you persuade her to do her hair differently? The present arrangement is so demode and puts her whole figure out of drawing. Nancy Travers was speaking about it only to-night. Properly turned out, she said, Mary would be the most ravishing thing in London. By the way, I saw your friend, Sir Archie Roylance, at the Parminters'. He is lunching here on Thursday. Will you come, Richard?"

I told her that my plans were vague, and that I thought I might be out of town. But I arranged with Mary before I left to keep me informed at the Club of any news that came from Sandy. As I walked back I was infected by her distress over little David Warcliff. That was the most grievous business of all, and I saw no light in it, for though everything else happened according to plan, we should never be able to bring Medina to book. The more I thought of it the more hopeless our case against him seemed to be. We might free the hostages, but we could never prove that he had had anything to do with them. I could give damning evidence, to be sure, but who would take my word against his? And I had no one to confirm me. Supposing I indicted him for kidnapping and told the story of what I knew about the Blind Spinner and Newhover and Odell? He and the world would simply laugh at me, and I should probably have to pay heavy damages for libel. None of his satellites, I was certain, would ever give him away; they couldn't, even if they wanted to, for they didn't know anything. No, Sandy was right. We might have a measure of success, but there would be no victory. And yet only victory would give us full success, for only to get him on his knees, gibbering with terror, would restore the poor little boy. I strode through the empty streets with a sort of hopeless fury in my heart.

(To Be Continued)

Acid Stomach

Excess acid is the common cause of indigestion. It results in pain and sourness about two hours after eating. The quick corrective is an alkalt which neutralizes acid. The best corrective is Phillips Milk of Magnesia. It has remained standard with physicians in the 50 years since its invention.

One spoonful of Phillips Milk of Magnesia neutralizes instantly many times its volume in acid. It is harmless and tasteless and its action is quick. You will never rely on crude methods, never continue to suffer, when you learn how quickly, how pleasantly this premier method acts. Please let it show you—now.

Be sure to get the genuine Phillips Milk of Magnesia prescribed by physicians for 50 years in correcting excess acids. Each bottle contains full directoins—any drugstore. (Advt.)

OUR BOARDING HOUSE

—By AHERN

BEDTIME STORY

Uncle Wiggily's Valentine

(Copyright, 1930)

By HOWARD R. GARIS

Uncle Wiggily's pink nose twinkled very fast as he crouched down in the darkness of the old rabbit burrow and counted to make sure that all three of the bunny children were there with him. He called their names as did the Lady Mouse Teacher in the Hollow Stump School.

"Baby Bunty!"

"Here, please!" answered the little orphan rabbit.

Jingle and Jangle, the twins, answered in like manner. Then Bunty, snuggling close up to "Unkie Wig" as she called him, asked:

"What's the matter? Why couldn't we play with that nice, slim, little white animal? Was it a new kind of baby bear?"

"No, indeed!" cried Uncle Wiggily, who had gone to the woods to look for the bunnies and had found them about to play tag with Slim Jim, the hungry weasel, who was pretending to be friendly, but only doing so that he might creep closer and catch one of them.

Sniffing at the door.

Even before Uncle Wiggily had leaped forward and made the children hide in the old rabbit burrow, Slim Jim might have caught them. But the weasel had to move slowly, because a few days before, he had hurt his foot by stepping into a hunter's trap. Otherwise there would have been a sad story to tell.

"Now, children," went on Uncle Wiggily, as they all crouched in the dark burrow, "we must try to get away from Slim Jim if we can. And, after this don't play with any such dangerous creatures. Oh, something dreadful might have happened!"

"How are we going to get away from the weasel?" asked Jingle.

"We must dig up some dirt, as much as we can scratch that isn't frozen, and pile it with some rocks, at the hole we came in," said Mr. Longears.

So, while Slim Jim, the weasel, limping as he was, sniffed and snuffed at the entrance to the old rabbit burrow where Uncle Wiggily and the bunnies had taken refuge, the work of making it safe for Mr. Longears and the children was begun.

Soon some loose dirt and small stones were scratched up and pushed in the hollow, or door, by which they had entered.

"Isn't that enough?" asked Jingle, when quite a pile had been made.

"Oh, no," her father answered. "A weasel, when he is hungry, can crawl in through a very small hole to catch a rabbit. The weasel isn't called Slim Jim for nothing. Just as bears have strong claws so they can pull apart rotten tree trunks to get grubs and worms to eat so a weasel is made small so he can crawl into the small burrows we rabbits make, and in the holes of rock piles. A weasel can get in a very small hole, so we must not leave any for him to slip through."

Soon that end of the burrow was well stopped up, and though Slim Jim pushed and wiggled, he could find no hole by which to enter. And his claws weren't made for digging, so he couldn't tear away the earth and rocks. Nor could he gnaw away some sticks which Uncle Wiggily also stuffed into the hole to stop it up. A weasel's teeth are made for biting but not for gnawing, as are a rabbit's.

"But if the weasel can't get in, how are we going to get out?" asked Baby Bunty, down in the dark, old burrow under ground. We are stopped up in here."

"We shall go to the back door," said Uncle Wiggily with a laugh. "When I dug this burrow, as a sort of summer home, I made a back door to it, as I do to all my burrows. So we shall escape Slim Jim, by going out the back way, now that he can't get in the front."

So, leaving the hungry Slim Jim weasel sniffing at the stopped front door, Uncle Wiggily led his three bunny rabbits to the back entrance and, after he had looked out to make sure there was no more danger, he let Bunty, Jingle and Jangle come up, and away they all ran over the fields and through the woods safe to the hollow stump bungalow.

It was getting dark when they reached home, and Nurse Jane and Mrs. Longears were waiting anxiously for them.

"I thought something had happened!" said the rabbit lady.

"Something very nearly did," whispered Uncle Wiggily. "We just saved ourselves from Slim Jim the weasel; only that he was lame he would have had one of the bunnies. But now everything is all right.

"I'm glad of that," said his wife. And, as Uncle Wiggily was closing his bungalow door, he saw a darw shadow cast by the moon, on the steps outside, and a voice whispered:

"Have you Uncle Wiggily's valentine?"

"Yes," answered another voice. "I'm going to leave it on his steps, ring the bell and run."

"Oh, my goodness!" thought the rabbit gentleman. "This is St. Valentine's Day, and there are Jackie and Peetie Bow Wow with a valentine for me. I wonder what kind it is."

So if the sofa cushion doesn't roll out from under the head of cabbage when it goes to sleep on the door mat I'll tell you next about Uncle Wiggily's surprise.

(Copyright, 1930, by Howard R. Garis)

British Are to End Lease on Weihaiwei

Shanghai, Feb. 14.—C. T. Wang, Foreign Minister of the Chinese Central Government, to-day announced draft of an agreement with Great Britain providing for retrocession to Chian of the leasehold, Weihaiwei. The agreement has been initialled and upon being proved by the British Government will be signed.

Pushing Hard Work

Salesman: Yes, sir, of all our cars, this is the one we feel confident and justified in pushing.

Prospective Customer: That's no good to me. I want one to ride in.

ON THE AIR

(Programmes subject to late changes)

FRIDAY, FEBRUARY 14

Columbia Broadcasting System

5 p.m.—Brown-Bilt Footlights—KLZ, KDYL, KHJ, KFRC, KXA, KORE, KOIN, KFPY.
6 p.m.—True Story Hour—KLZ, KDYL, KHJ, KFRC, KOIN, KVI, KFPY.
7.30 p.m.—Curtis Institute of Music—KLZ, KFRC, KFPY.
8 p.m.—Hand Simmons Show Boat—KLZ, KFRC, KFPY.

National Broadcasters' Programme

5-6 p.m.—Cities Service Concert Orchestra and the Cavaliers (Transcontinental)—KGO, KHQ, KOMO, KGW, KECA.
6-6.30 p.m.—Interwoven Pair (Transcontinental)—KGO, KHQ, KOMO, KGW, KFI.
6.30-7 p.m.—Armor programme (Transcontinental from Chicago)—KGO, KHQ, KOMO, KGW, KFI.
7-7.30 p.m.—Armstrong Quakers (Transcontinental)—KGO, KHQ, KOMO, KGW, KFI.
7.30-8 p.m.—Smith Ballew and his Club Richman Orchestra (Transcontinental)—KGO, KHQ.
8-8.15 p.m.—Hamilton Brown Sketch Book (Transcontinental from Chicago)—KGO, KHQ, KOMO, KGW, KECA.
8.15-8.30 p.m.—Fiddlers Three—KGO, KGW.
8.30-8.45 p.m.—The Pepsodent programme: Amos 'n' Andy (Transcontinental from Chicago)—KGO, KHQ, KOMO, KGW, KECA.
8.45-9 p.m.—John and Ned—KGO, KHQ, KOMO, KGW, KECA.
9 p.m.—Lonsines correct time—KGO, KHQ, KOMO, KGW.
9-9.30 p.m.—Piano Pictures—KGO, KHQ.
9.30-10 p.m.—NBC Green Room—KGO, KHQ, KOA.
10-10.30 p.m.—Through My Fireplace—KGO, KHQ.
10.30-11 p.m.—Pacific Nomads—KGO, KHQ, KOA.
11-12 p.m.—Laughnw-Harris Hotel St. Francis Dance Orchestra—KGO, KOMO—11.15-12 p.m.

CFCT (475.9—630 Keys.) Victoria, B.C.
5.30 p.m.—Auntie Babs will entertain the kiddies.
6 p.m.—The closing market quotations.
6.15 p.m.—The Sunset Trio: The Grand Valse from "Naila"; "Yester-Eve"; "La Rosita"; "The Secret of the Sea"; "A Madrigal"; operatic selection from "The Tales of Hoffman"; ballad, "Sons of Sonns"; gems from "The Desert Song."
7.15 p.m.—"What's Doing in Town"; Savory's Garden Bulletin; official weather report and forecast; Bert Zala at the piano; the West Coast Information Service; "Lorie Watch" correct time signal.
8 p.m.—Friday evening studio presentation.
11 p.m.—The Crystal Garden Orchestra.

KOMO (309.1—970 Keys.) Seattle, Wash.
7.30 p.m.—Artistic Ensemble.
8.15 p.m.—Mixed quartette recital.
9 p.m.—Mozart Concert Hour.
10 p.m.—Studio programme.
11 p.m.—Dance orchestra.
12-12.30 a.m.—Organ recital.

KHQ (508.2—590 Keys.) Spokane, Wash.
8.15-8.30 p.m.—Studio programme.
11-12 p.m.—Just Another Hour.

KEX (254.1—1180 Keys.) Portland, Ore.
5 p.m.—Children's Hour.
6 p.m.—Orchestra, tenor, piano.
7 p.m.—Orchestra, tenor, soprano, 'cello, violin.
9 p.m.—Studio programme.
10 p.m.—Dance programme.

KFI (468.5—640 Keys.) Los Angeles, Cal.
5 p.m.—"The Story Man."
7.30 p.m.—Trio.
8 p.m.—Comedian.
10 p.m.—Symphonette, soloist.

KGA 204—1470 Keys.) Spokane, Wash.
5 p.m.—World Bookman.
6 p.m.—Hometowners' Orchestra, piano, tenor.
7 p.m.—Melody Aces.
8 p.m.—Ensemble, baritone.
9 p.m.—Damski's Neapolitans.
10 p.m.—Request programme.

KLX (340.7—880 Keys.) Oakland, Cal.
6-7 p.m.—Concert trio.
7.30-8 p.m.—"The Melody Man."
8-10 p.m.—Hi-jinks.
10-11 p.m.—Dance orchestra.
11-12 p.m.—Dance records.

KTAB (535.4—560 Keys.) Oakland, Cal.
5-6 p.m.—Frolic Hour.
6-6.30 p.m.—Studio programme.
6.30-7 p.m.—Chapel of Chimes.
7-7.30 p.m.—Broadway Tunes.
7.30-8 p.m.—The Sunshine Boy.
8-9 p.m.—String ensemble.
9-10 p.m.—Melody Masters.
10-11 p.m.—Melody Makers.
12-1 a.m.—"Slumber Chaser."

KSL (265.3—1130 Keys.) Salt Lake City
7.30 p.m.—Studio programme.
8 p.m.—Musical Moments.
9 p.m.—Tribune Entertainers.
10 p.m.—Radio-Keith-Orpheum frolic.
11-12 p.m.—Request Hour.

KGW (483.6—620 Keys.) Portland, Ore.
7-7.30 p.m.—Armstrong Quakers.
7.30-8 p.m.—The Old-fashioned Millers.
8-8.15 p.m.—Sketch Book.
9-10 p.m.—Studio programme.
10-10.10 p.m.—Cecil and Sally.

KYA (243.8—1230 Keys.) San Francisco, Cal.
6.15-6.30 p.m.—Metro and Cosmo.
6.30-7 p.m.—Recorded programme.
9.30-10.30 p.m.—Pacific Artists' Trio, soloist.
10.30-11 p.m.—Recordings.
11-12 p.m.—Request programme.

KOL (226.1—1270 Keys.) Seattle, Wash.
5-6 p.m.—Service Hour.
6-6.30 p.m.—Dinner Hour programme.
6.30-6.55 p.m.—Players.
7-8 p.m.—Hawaiian Trio.
8.30-10.30 p.m.—Recorded opera.
10.30-12 p.m.—Dance music.

KFRC (491.5—610 Keys.) San Francisco, Cal.
5.30-5 p.m.—Custo programme.
7.30-8 p.m.—Dance band.
8.30-9 p.m.—Pacific Opera Company.
10-10.15 p.m.—Gypsy and Marta.
10.15-11 p.m.—Orchestra.
11-12 p.m.—Orchestra, soloists.
12-1 a.m.—Dance music.

KNX (285.5—1050 Keys.) Los Angeles, Cal.
5-5.15 p.m.—Travelogue.
5.15-5.45 p.m.—Kiddie Hour.
6-6.30 p.m.—Organ programme.
6.30-7 p.m.—String ensemble.
10-12 p.m.—Orchestra.
12-1 a.m.—Dance Hour.

KPO (440.9—680 Keys.) San Francisco, Cal.
5-5.30 p.m.—Children's Hour.
6-7 p.m.—Masters of Music.
8-8.30 p.m.—Back Home programme.
9-9.10 p.m.—Cecil and Sally.
9.10-10 p.m.—Scrap Book, contralto.
10-11 p.m.—Dance orchestra.
11-12 p.m.—Dance orchestra.

KJR (394.5—760 Keys.) Seattle, Wash.
6 p.m.—Hometowners' Orchestra, soloists.
7 p.m.—Damski's Concert Orchestra, soprano, tenor, 'cello, violin.
8 p.m.—Mandolin, tenor.
9 p.m.—Jewel Box programme.
9.30 p.m.—Neapolitan's orchestra, soprano, tenor.
10.15 p.m.—Trickey Trio, tenor, blues.
11 p.m.—Orchestra.

KFWB (315.6—950 Keys.) Hollywood, Cal.
6-6.30 p.m.—Dance orchestra.
6.30-7 p.m.—Entertainers.
7-8 p.m.—String quintette.
8-8.30 p.m.—Musical Jesters.
8.30-9 p.m.—Tenor.
9-9.30 p.m.—Sports interview.
9.30-10 p.m.—Concert orchestra and soloists.
10-11 p.m.—Orchestra.
11-12 p.m.—Orchestra.
12-1 a.m.—Organ recital.

KFWI (322.4—930 Keys.) San Francisco, Cal.
6-6.45 p.m.—Piano instruction.
6.45-7 p.m.—Hawaiian Trio.
7-7.15 p.m.—Radio skit.
7.15-7.30 p.m.—Hawaiian Trio.
8.30-8.45 p.m.—Variety recordings.
9-10 p.m.—Hour of opera.
10-11 p.m.—Dance orchestra.
11-12 p.m.—Orchestra.
12-1 a.m.—Midnight Classics.

KDYL 232.6—1290 Keys.) Salt Lake City
5.30 p.m.—Classic Sketches.
6 p.m.—Concert orchestra.
6.45 p.m.—Harmony Duo.
7 p.m.—Trio and vocal artists.
8.30 p.m.—Little Symphony Orchestra.
10 p.m.—Musical Jamboree.
10.30 p.m.—Orchestra.
11 p.m.—Dance Parade.

KHJ (337.1—890 Keys.) Los Angeles, Cal.
5-5.30 p.m.—Dance band.
5.30-6 p.m.—Organ recital with singer.
6-6.30 p.m.—Sunset Ensemble.
7-7.30 p.m.—"Ballad Crooners."
7.30-8 p.m.—Light opera programme.
10.05-12 p.m.—Dance orchestra.
12-1 a.m.—Organ recital.

SATURDAY, FEBRUARY 15, 1930

CFCT (475.9), Victoria, B.C.
7.30 a.m.—The morning market quotations from the B.C. Bond Corporation.

REFUSE PLEA FOR PAPERS IN BARGE'S CASE

Government Will Not Give Facts Which Led to Pioneer's Dismissal

Another appeal to Premier Tolmie to give his personal attention to the case of J. L. Barge, dismissed sub agent of Queen Charlotte Islands, and remove a stigma from an old and respectable pioneer discharged one year before his superannuation was due, was made by T. D. Pattullo, leader of the opposition, in the Legislature yesterday.

The motion calling for papers to show why the commission was named after the official was dismissed was defeated.

Mr. Manson, K.C., Liberal, Omineca, went into the evidence in detail. He classified the goods which Mr. Barge was charged with retaining as junk and the charges as trivial. He appealed to Premier Tolmie to right "a nasty piece of injustice, done on highly technical grounds." If Mr. Barge had been guilty at all, he said, he had infringed the rules of the civil service very slightly.

APPEAL TO PREMIER

Hon. Joshua Hinchliffe, Minister of Education, declared that the opposition was not trying to help Mr. Barge, but to find out from whom the government had secured its information against the dismissed official—information which it could not reveal. If it were to give out such facts it would never be able to administer the civil service successfully, he explained.

Mr. Pattullo, in closing the debate, made a strong appeal to the Premier to reconsider the Barge case, so as to remove a stigma from an old and respectable pioneer of the Queen Charlotte Islands.

He joined Mr. Manson in appealing to Premier Tolmie to right "a nasty piece of injustice to a fine old pioneer settler in highly technical grounds."

Mr. Pattullo asked whether the government was aware of the charges against Mr. Barge before it dismissed him. The Premier said there was enough information on which to act.

"Then how did you come to pass an order-in-council giving him a month's pay, two weeks after he was dismissed?" demanded the opposition leader.

LITTLE JOE

Disabled Men on Half-time Owing to Lack of Orders

WE NEED YOUR JOB

RED CROSS WORKSHOP

584-6 Johnson St. (Just Below Government) Phone 2169

Needless Suffering

The next time a headache makes you stay at home—

Or some other ache or pain prevents your keeping an engagement—

Remember Aspirin! For there is scarcely any sort of pain it cannot relieve, and relieve promptly.

These tablets give real relief, or millions would not continue to take them. They are quite harmless, or the medical profession would not constantly prescribe them.

Don't be a martyr to unnecessary pain. To colds that might so easily be checked; neuritis, neuralgia; to those pains peculiar to women; or any suffering for which Aspirin is such an effective antidote.

You need not hesitate to take Aspirin. It is *safe*. It is always the same. It never depresses the heart, so use it as often as needed; but the cause of any pain can be treated only by a doctor.

BAYER ASPIRIN

TRADE MARK REG.

Colwood

A well-represented meeting of the Women's Auxiliary to St. John's Church was held in Colwood Hall Wednesday afternoon.

Mrs. R. W. Robinson, delegate to the recent Diocesan meeting in Victoria, gave an interesting and comprehensive report.

Correspondence was read by the secretary from the secretary of St. Matthews Guild, Langford, regarding the vicarage fund, also a letter from the diocesan secretary-treasurer of Victoria, asking the assistance of this branch with the Dorcas work.

Committees were appointed and final arrangements made for the bridge and five hundred Wednesday evening, February 26, commencing at 7.45 o'clock.

The tea hostesses were Mesdames Matheson and Carnegie.

The high scores for the last month were announced at the weekly card party as follows: Mrs. F. Hughes and H. Gummeson. Those holding high score at Wednesday night's card party were Miss Jessie Erskine and R. W. Robinson, while the low scores were held by Mrs. H. Parker and D. Kenware.

Service will be held at St. John's Church, Colwood, Sunday, February 16, at 11 a.m.

WORKMAN LOSES LIFE

Nelson, B.C., Feb. 14.—E. E. Siklassen, thirty, Norwegian, was instantly killed yesterday when a five-ton piece of rock fell on him. He was employed on the construction work of the Proctor-Kootenay Landing railroad. He reached under the big rock to adjust a chain and as he did so the rock settled down on his head. An inquest will be held Saturday.

SCHOOL DAYS

—By DWIG

Are the Youngsters Ungrateful to Their Parents?

Dorothy Dix

Finds Parents Guilty of Patronage

"Of Course We Love Our Mothers," Cry the "Cold" Younger Generation, "But You Simply Can't Pal Up With Anyone Who Is Always Patronizing You and Laying Down the Law to You"

"THE OTHER day in an article you accused us youngsters of being ungrateful and unappreciative of our parents, and of never being willing to sit down and talk with them and be companionable to them," said a young girl to me the other day. "It is true that most of us do try to avoid our parents' society as much as we can, but the fault isn't ours. It is theirs. They won't let us chum with them.

"Now take my case. My father is dead. My mother is one of the most attractive and intelligent women I have ever met, yet I am absolutely miserable when I am forced to be in her company, because she does nothing but find fault with me. She makes me self-conscious and ill at ease because she is always 'picking on me,' as the children say.

"It is, 'Sally, don't sprawl. Sit up straight in your chair.' If I buy a new dress, it is always the wrong shade, or too long, or too short, or it makes me look sallow, or fat, or hump-shouldered, or something. If I am reading a book, she doesn't know why I waste my time on a silly novel like that, or why I addle my brains trying to understand some abstruse work that is beyond my comprehension.

"She criticizes all my girl friends and finds something the matter with every one of them. She pulls all my boy friends to pieces until she doesn't leave them a single decent characteristic, and until she succeeds in disillusioning me about them.

"She broke off my engagement to the only man I have ever really cared for, and for no reason at all except that she didn't like his nose and the cut of his collar. Whenever I try to tell her about any hope or plan she wet-blankets it so that it takes all of the pleasure out of it and I give up my ambitions before I even try to realize them.

"Perhaps we young ones do need to have our ego deflated, but it is a darn unpleasant process, and none of us hang around those who feel it their sacred duty to perform surgical operations on our vanity, and that is why I dodge my mother as much as I can, and we don't have any of those long mother-and-daughter talks about which we read in the goody-goody novels."

"The reason my mother and I do not enjoy each other," said the second girl, "is because she treats me as if I were a feeble-minded female infant. I gave a pretty good account of myself at college, and I hold down a responsible job in a big business firm, but that doesn't convince mother that I have enough intelligence to wash the dishes without her standing over me and saying: 'Now use a little soap in the water. Always put them through two waters. Wash the glass first,' and so on, and so on.

"Every night she tells me not to sit up and read, but to go to bed. Every meal she tells me what to eat. Every time I go out of the house I am put through the third degree about where I am going, and who I expect to see, and when I am coming back. She listens in on my telephone calls and reads any letter that I leave lying around, and she supervises my incomings and outgoings and feels she has the same right to dictate to me as she would if I were three years old and not very bright at that.

"The result of this petty tyranny is, of course, that I am always mentally in a furious rebellion against mother and that I balk her prying curiosity by never telling her anything about my affairs, and that I make a sneak of it just as often as I can. You can't be chummy with a dictator, and I have never heard of any prisoner who loved his jailer."

"I just loathe to go out with my mother," said the third girl, "because she simply submerges me and makes me seem like a Dumb Dora, which I am not. People must think that I am tongue-tied, or a congenital idiot without an idea or an opinion of my own, for mother never even lets me answer the question. She does it for me.

"The other day we were at a tea and I was asked would I have tea or coffee. Instantly mother replied: 'She will have weak tea.' 'Will you have one lump of sugar or two?' Mother replied: 'She doesn't take sugar. She takes lemon.' Somebody asked me if I was going to the symphony concert. Mother replied: 'Yes, she is very fond of music.' Somebody else said that I had on a pretty frock and mother replied: 'Yes, as soon as I saw that I knew it would just suit Alisia. I like those long straight lines,' and so on, and so on.

"Mother doing all the talking for me, and me standing about consumed with fury at having the words taken out of my mouth and wishing that I knew some way of shaking her so that I could show that I wasn't such a fool as I looked."

"My mother," said the fourth girl, "is also a monologist, and the main reason that I never have any dates is because when young men come to see me she thinks their visits are to her and that it is her duty to entertain them, so she comes in the living-room and garbs the conversation and holds forth until they leave. And they never come back.

"Of course, we love our mothers, but you simply can't pal up with anyone who is always patronizing you and laying down the law to you and treating you as a baby who never grows up."

DOROTHY DIX.

(Copyright by Public Ledger.)

CROSSWORD PUZZLE

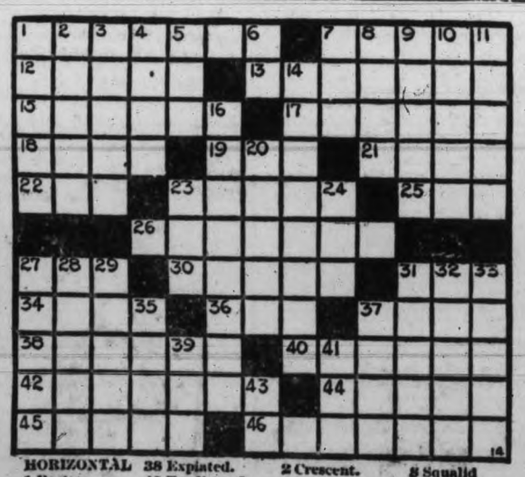

HORIZONTAL
1 Poster.
7 Out of bed.
12 Popular report.
13 To lean.
15 Habituates.
17 Pertaining to tenure of service.
18 Box.
19 Away from.
21 Hair on a horse's neck.
22 Rather than.
23 Wields.
25 To rent.
26 Fruits.
27 Ocean.
30 Condition.
31 Reflux.
34 Listen!
36 Rubber tree.
37 Egg-shaped.
38 Expiated.
40 To distend.
42 Puts away.
44 Drives.
45 Growing out.
46 Garden tools.

VERTICAL
1 Cost.
2 Crescent.
3 To entertain.
4 Heart of an apple.
5 Verb.
6 Drive.
7 One in cards.
8 Squalid neighborhood.
9 Pertaining to tides.
10 Silly.
11 To revent.
14 Achieved.
16 Isolation.
20 Last.
23 Matter.
24 To observe.
27 Portion.
28 Devoured.
29 Smell.
31 To escape.
32 Hawk.
33 To glorify.
35 To tie.
37 Fetid.
39 Night before.
41 Wrath.
43 Southwest.

YESTERDAY'S ANSWER

N	O	R	W	A	Y		B	O	S	T	O	N
A	L	O	E		A	C	E		W	I	D	E
N	I	T		E	R	R	E	D		N	E	W
K	O		C	A	N	O	N	I	C		S	P
I		H	U	T		M		M	A	D		O
N	E	A	R		A	W	E		P	A	I	R
G	A	T		C	R	E	E	D		T	O	T
	R	E	D		E	L	L		D	U	N	
P		D	U	G		L		T	O	M		L
O	R		L	E	A		H	U	M		M	A
P	A	L	L	E	T		O	B	E	Y	E	D

Boots And Her Buddies—

Ella Cinders—

Bringing Up Father—

Mutt And Jeff—

The Gumps—

The Adventures Of Peter Pen—

Deep Sea and Coastwise Transportation

New!

In size . . . power . . . quality and value!

The DYNAMIC NEW ERSKINE

$1,580

Four-door Sedan, fully equipped, at Victoria

Jameson Motors

LIMITED

Studebaker Distributors for Vancouver Island

740 BROUGHTON STREET

FINEST CREAMERY BUTTER — OUR OWN BRAND — 1 lb. ¼ lb. — CENTRAL CREAMERIES LTD.

45c PER LB.

EXHIBITORS TO HAVE FREIGHT PAYMENT AID

Vancouver Fair Board Will Pay Half of Charges in B.C.

Canadian Press

Vancouver, Feb. 14.—The Vancouver Exhibition Association will pay 50 per cent of the freight on all British Columbia exhibits to the twenty-first Canada Pacific Exhibition at Hastings Park from August 6 to 16 next, the livestock committee, of which C. N. Oldfield is chairman, has decided.

The prize list for the exhibition has been completely revised and several changes have been made. There will be a new colt class in the heavy daught horse section, while increased prize money will be offered in some of the cattle classes. An extra R.O.P. class will be included in the Jersey classification.

The swine breeders have been successful in having a class of sow and litter of eight pigs included in both the purebred and grade classes, which is expected to increase the entries to a considerable extent.

Horses, cattle, sheep, swine and goat classifications have been revised, and it is practically certain the spacious accommodation at the exhibition grounds will be taxed to its utmost this year with a great array of livestock from western Canada and the United States.

Yellow Luncheon

Candied sweets, buttered carrots and mashed turnips make a very attractive yellow luncheon dish. Yellow custard, with sponge cake drops continue the color through the dessert.

FOR FOLKS PAST FORTY

Who Feel Themselves "Slipping" An Amazing Twenty-Day Test To Give New Nerve Force—Strength—Vigor—Vitality!

$1,000 FOR FAILURE According to Guarantee

Here is an offer that no man or woman past the age of forty can afford to ignore. We invite you to try a wonderful new Canadian made preparation known as "Erbac" (Double Strength) on the positive guarantee that unless a faithful twenty days' use builds up your nerve force, strength, vigor and vitality at least fifty per cent—its cost will be exactly nothing.

Erbac is not a cure-all, gland treatment, or habit-forming stimulant that gives just a passing benefit—nor is it a treatment for any organic disease. It is a positive nerve food and vitalizing agent that literally charges your over-worked nerve cells with new, dynamic strength and power, so that you can look, feel and act from ten to twenty years younger.

If you are a man—or woman—past forty, and have begun to realize that you are no longer up to the physical endurances and activities of "twenty-five"—Erbac is for you. A twenty days' use will clearly open your eyes to its tremendous possibilities. Thousands of people all over Canada are making this amazing test. Thousands more will make it. Will you be one of them? Erbac is not expensive. Costs 10 cents a day for 20 days if it succeeds, and nothing if it fails. Druggists everywhere sell Erbac (Double Strength) in plain sealed packages subject to this binding guarantee.

IMPORTANT: The Woodward Products Co., London, Ontario, (distributors of Double Strength Erbac) offers $1,000 reward to any dissatisfied user who can prove they (distributors) refused to live up to their money back if not satisfied guarantee.

Premier and Mayor To Speak at Ceremony

Provincial, civic and ecclesiastical dignitaries will gather at the Church of Our Lord to pay tribute to the memory of the late Bishop Edward Cridge, pioneer clergyman of British Columbia, and share in a cornerstone laying ceremony to-morrow afternoon at 3 o'clock. The event will be divided into two sections, the first taking place inside the Church of Our Lord and the second on the site of the new Memorial Hall which is being erected to commemorate the work of the great clergyman.

At the outside ceremony, Premier Tolmie will address the gathering. He will be accompanied by members of the Legislature as well as Mayor Anscomb and aldermen of the city. Invitations have also been accepted by local chapters of the I.O.D.E.

The church service, which has been specially arranged for the occasion, will be conducted by Hev. Arthur Owen, assisted by six other clergymen.

Included in the gathering will be many members of old pioneer families as well as relatives of the late bishop.

GOVERNOR IS TO START TOUR AT END OF MARCH

(Continued From Page 1)

view of the presentation to Major Kirkpatrick-Crockett by the Governor-General of the Governor-General's Cup for general efficiency in the coast defence competitions conducted by the association. Major Kirkpatrick-Crockett's unit, the 55th Heavy Battery, 5th British Columbia Coast Brigade, carried off the trophy as an easy winner. Third place in the same competition went to the 56th Heavy Battery, 5th British Columbia Coast Brigade, commanded by Major J. B. Clearihue of Victoria.

ARTILLERY SCHOOL

The other matter of importance to western Canada was the debate on the resolution moved by Major Kirkpatrick-Crockett and seconded by Lieut.-Col. N. Macdonald, Sydney Mines, N.S., "that, in view of the great distance between centres west of Winnipeg, the Royal Canadian School of Artillery should be moved from Winnipeg to some more central place, such as Calgary, in order to facilitate attendance and training at the school.

The matter was hotly debated by a Winnipeg artillery officer, who maintained the school should be kept at its present city, where there are four artillery batteries, as compared with only one at Calgary.

The motion carried, however, when Major Kirkpatrick-Crockett pointed out the lack of proper training facilities at Winnipeg. There were splendid artillery practice grounds at Sarcee Camp, which should be made use of, he urged.

TRAIN FOR DEFENCE

When the Governor-General appeared at the meeting in the Ottawa City Hall to present the prizes, he commented upon the Naval Limitation Conference at present under way in Great Britain.

"While we all hope for the best from such conferences, I trust that until the ideal is reached, Canada's militia will continue to maintain its discipline and training to be ready to take up arms in defence of the country if necessary," the Governor-General said.

Spoken By Wireless

Feb. 13, 8 p.m.—Shipping:

ALBERTOLITE, San Pedro to Vancouver, 607 miles from Vancouver.

ROSEBANK, San Francisco to Victoria, 575 miles from Victoria.

TAMAHO MARU, Seattle to Yokohama, 350 miles from Cape Flattery.

WAIRUNA, Sydney to Vancouver, 2,320 miles from Vancouver.

February 14, 12 noon.—Weather:

Estevan—Overcast; light; southeast; 30.32; 35; sea, light swell.

Pachena.—Overcast; east; 30.15; 39; sea, light swell.

EMPRESS WILL SAIL SATURDAY FOR FAR EAST

Canada, Pride of Pacific, Will Take 500 Passengers in All Classes

Chinese Government Railway Advisor Among First Cabin Passengers

Bound for Honolulu, Japan, China and the Philippine Islands, with 500 passengers in all classes, the Canadian Pacific flagship, Empress of Canada, will sail from Vancouver at noon to-morrow and from Victoria early in the evening.

Capt. Samuel Robinson, R.N.R., will take the Empress of Canada to sea to-morrow night for the last time, as on his next inbound voyage he will leave the Canada and, after a holiday in Vancouver, will journey to Scotland to bring the new liner Empress of Japan to this coast. Capt. A. J. Halley will take over command of the present flagship in April. It was Capt. Robinson who was aboard the Empress of Australia at the time of the Japanese earthquake in 1923. He was given command of the Empress of Canada in 1925 when that liner made a world cruise.

PLEASURE TRAVELERS

A large number of people are booked for Honolulu, but at that port the liner's list will be considerably augmented by passengers who will continue on to the Orient after holidays in the Hawaiian Islands. Among the pleasure travelers who sail outbound to-morrow are Mrs. Aulay Morrison and Miss Louise Morrison of Vancouver, wife and daughter of Chief Justice Morrison. They are going to Manila aboard the Empress of Canada and will return by leisurely stages through the Orient.

Other passengers will be Mr. and Mrs. William R. Dowrey and young son of Vancouver for Manila; S. B. Lundy, P. A. Anderson and Mr. and Mrs. Milton Oppenheimer, also from Vancouver.

Bound for Batavia where he will act as Swedish consul-general; C. O. De Dardel, until recently Swedish Government representative at Chicago, will be another passenger in the first cabin with his wife and two daughters.

A passenger from Montreal will be L. R. Wilde, who is sailing for Yokohama, where he has been ordered by the head office of the Canadian Pacific Railway Company.

PROMINENT CHINESE

A prominent Chinese passenger will be Jun Ke Choy, special representative of the Chinese Government, who has been on an extensive tour of the world, making a study of transportation matters, especially port facilities and land-water terminals. He has been several months in Europe, Canada and the United States.

One of Mr. Choy's first duties when he returns home, will be to deal with the matter of the proposed railway from Shanghai to Woosung, which is to be built to permit handling of deep-sea tonnage at Woosung, without having to make the run up the river to Shanghai.

The government adviser is accompanied by his wife and his secretary, P. C. Chen. While in Vancouver the party was taken on a tour of inspection of the waterfront, as guests of the Vancouver Harbor Board. K. J. Burns, port superintendent, personally supervised the tour.

HERE YESTERDAY

J. G. DAVIES

general superintendent of the Canadian National Telegraphs, western lines, who was a visitor in Victoria yesterday. Mr. Davies succeeds Roscoe W. Ball and was formerly superintendent of the fourth district. He is being succeeded by R. J. Foster. Mr. Davies makes his headquarters at Winnipeg.

Tide Table

FEBRUARY, 1930.

Day	Time	Ht.	Time	Ht.	Time	Ht.	Time	Ht.
	h. m.	ft.	h. m.	ft.	h. m.	ft.	h. m.	ft.
14 ..	5.34	8.4	9.34	7.0	14.11	8.9	22.00	1.9
15 ..	5.40	8.3	10.31	6.3	15.15	8.2	22.40	2.9
16 ..	5.59	8.3	11.33	5.4	16.21	7.3	23.18	4.0
17 ..	6.20	8.5	12.35	4.6	18.16	6.7	23.50	5.2
18 ..	6.44	8.5	13.40	4.2	20.67	6.4	....	..
19 ..	0.09	6.3	7.06	8.7	14.45	3.7	....	..
20 ..	....	..	7.27	8.7	15.48	3.3	....	..
21 ..	....	..	7.45	8.8	16.47	2.9	....	..
22 ..	....	..	8.05	8.7	17.41	2.6	....	..
23 ..	4.48	8.8	....	..	18.28	2.4	....	..
24 ..	4.54	8.9	8.16	8.5	9.54	8.6	19.09	2.3
25 ..	5.05	8.7	8.30	8.3	10.58	8.3	19.45	2.2
26 ..	5.13	8.4	8.42	7.8	11.53	8.2	20.19	2.2
27 ..	5.12	8.1	8.58	7.4	12.41	8.1	20.50	2.2
28 ..	5.05	7.9	9.21	6.8	13.29	8.0	21.21	2.6

WILL ARRIVE HERE IN MAY ON MAIDEN VOYAGE

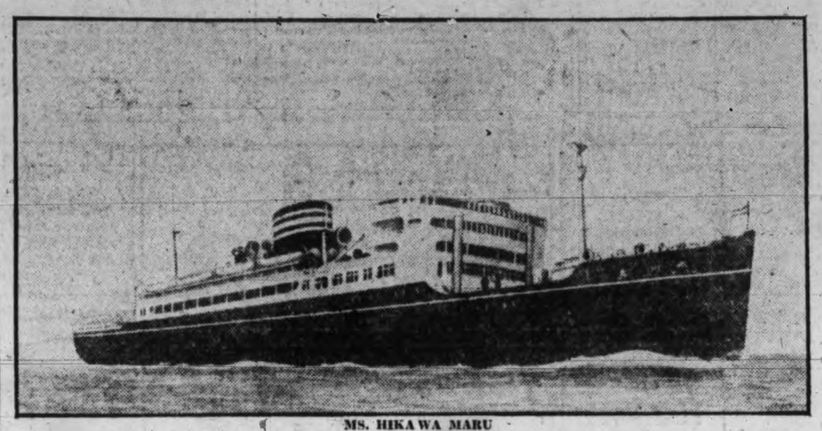

MS. HIKAWA MARU

Which will be the first of a fleet of three new motor liners for the Nippon Yusen Kaisha fleet of vessels on the North Pacific to arrive in Victoria from the Orient. The Hikawa Maru will arrive here on her maiden trip on May 28 and will sail outbound on June 17. She will be followed by the liners Hiye Maru and Heian Maru.

PRINCESS MARY HAD VERY COLD ALASKA VOYAGE

Deck Shipment of Lumber Froze to Deck and Could Not Be Discharged at Skagway

Prince Rupert, B.C., Feb. 14.—The C.P.R. coast steamer Princess Mary, which arrived from Skagway, Alaska, last night, was a day late owing to weather conditions. The steamer was completely coated with ice, there being a solid mass between pilot house and two forward lifeboats.

A deck shipment of lumber from Vancouver to be discharged at Skagway is being taken back to Vancouver, it being impossible to dislodge it. The whole lot was frozen to the deck. The crew were kept busy trying to chop away icy obstructions, but rough seas and zero conditions in Alaskan waters made efforts futile.

SAN FRANCISCO SHIPPING

San Francisco, Feb. 14.—The liner President Monroe, due to sail from here Saturday in the Dollar line's new direct service to Manila, has undergone extensive repairs since arriving here last Sunday.

On the vessel's last voyage in the round-the-world service, she struck a submerged wreck, which caused considerable damage to the ship's bottom. More than a dozen plates had to be taken off and replaced during the steamer's stay in port. In addition, new life boats were provided for the vessel. The Monroe is the second ship of the Dollar fleet to be put into the San Francisco-Manila direct service.

Leo. P. Breyman, until recently purser of the transpacific liner President McKinley has been appointed traveling passenger agent for the Dollar Steamship Company with headquarters in Chicago, local officials of the company announced yesterday. Breyman has served as purser on various vessels for seventeen years, starting his career with the Puget Sound Steamship Company on a Sound steamer.

UNITED STATES AIR MAIL

Table Showing Transit Time From Victoria

Eastbound and southbound daily, including Sunday, closing at 4 p.m.

*Atlanta, Georgia: Day after to-morrow. 5.10 p.m.
Austin, Texas: Third morning. 10.25 p.m.
Boston, Mass.: Third morning. 4.25 a.m.
*Buffalo, N.Y.: Day after to-morrow. 2.50 p.m.
Cheyenne, Wyo.: To-morrow. 7.30 p.m.
Chicago, Ill.: Day after to-morrow. 6 a.m.
Cleveland, Ohio: Day after to-morrow. 12 noon.
*Dallas, Texas: Day after to-morrow. 5.50 p.m.
Denver, Colo.: Day after to-morrow. 5.35 a.m.
Detroit, Mich.: Day after to-morrow. 11.40 a.m.
Indianapolis, Ind.: Day after to-morrow. 7.55 a.m.
Kansas City, Mo.: Day after to-morrow. 3.35 a.m.
*Los Angeles, Cal.: To-morrow, 5 p.m.
Miami, Fla.: Third day. 1.30 p.m.
Minneapolis, Minn.: Day after to-morrow. 10.50 a.m.
Montreal, Que.: Third day. 7.30 a.m.
*New York, N.Y.: Day after to-morrow. 6.40 p.m.
Omaha, Neb.: Day after to-morrow. 12.30 a.m.
Ottawa, Ont.: Third day. 7.50 a.m.
*Philadelphia, Pa.: Day after to-morrow. 9.55 p.m.
Pittsburgh, Pa.: Day after to-morrow. 1.45 p.m.
St. Louis, Mo. Day after to-morrow. 6.15 a.m.
St. Paul, Minn.: Day after to-morrow. 10.40 a.m.
*Salt Lake City, Utah: To-morrow. 2.40 p.m.
San Francisco, Cal.: To-morrow, 12.45 p.m.
*San Diego, Cal.: To-morrow, 10 p.m.
*Toronto, Ont.: Day after to-morrow. 9 p.m.

*Indicates too late for carrier delivery.

Special delivery stamp insure immediate delivery.

GULF ISLANDS MAIL

Ganges—Mails close Wednesday, Friday Sunday, 11 p.m.; Tuesday, 10.30 a.m.; Wednesday, Thursday, 6.45 a.m. Mails due Monday, Tuesday, Wednesday, Saturday, p.m.; Friday, Saturday, 7 a.m.

Salt Spring Island—Mails close Sunday, Wednesday, Friday, 11 p.m.; Tuesday, 10.30 a.m.; Wednesday, 6.45 p.m. Mails due Monday, Wednesday, Saturday, Friday, 7 a.m.

Fulford Harbor, Beaver Point—Mails close Monday, Thursday, 6.45 a.m.; Friday, 11 p.m. Mails due Tuesday, Saturday, p.m.; Saturday, 7 a.m.

Port Washington—Mails close Sunday, Thursday, Friday, 11 p.m.; Tuesday, 10.30 a.m. Mails due Monday, Saturday, p.m.; Wednesday, Friday, a.m.

Mayne—Mails close Sunday, Wednesday, Friday, 11 p.m.; Tuesday, 10.30 a.m. Mails due Monday, Tuesday, Saturday, p.m.; Friday, Saturday, 7 a.m.

Galiano—Mails close Sunday, Wednesday, Friday, 11 p.m.; Tuesday, 10.30 a.m. Mails due Monday, Saturday, p.m.; Friday, Saturday, p.m.

Saturna-South Pender—Mails close Thursday 6.45 a.m. Mails due Tuesday, p.m.; Saturday, a.m.

Pender Island—Mails close Sunday, Friday, 11 p.m.; Tuesday, 10.30 a.m.; Thursday, 6.45 a.m. Mails due Monday, Tuesday, Saturday, p.m.; Saturday, a.m.

EMMA DOCKED LAST NIGHT

Brought Fair Passenger List For Victoria and Seattle From California Ports

Completing a smooth fifty-two hours' trip from San Francisco, the Pacific Steamship Company's liner Emma Alexander arrived at the Rithet piers last night at 9.15 o'clock and proceeded to Seattle at midnight. Capt. G. A. Harris, master of the ship, reported a good trip.

For Victoria there were sixty-two passengers and 100 tons of general freight. A good cargo and 112 passengers were aboard for Seattle.

Among the passengers who left the liner at this port last night were: Mrs. A. E. Boyer, T. C. Baird, Mrs. C. Bayley, Mrs. E. Crawford, Miss B. Callis, Miss Alice Cartier, T. Campbell, R. Coulter, Mrs. R. Coulter, Mrs. G. Cameron, Mr. and Mrs. W. W. Clevely, Miss Norma Clevely, Mr. and Mrs. D. F. Chatwin, J. Davidson, Mr. and Mrs. A. A. Dulcos, Mr. and Mrs. O. H. Dorman, Miss Gwen Dorman, Miss Marcia Dorman, Basil Ford, Mrs. B. Fitzsimmons, Mrs. Kate Ford, J. R. Rea, W. J. E. Ramsey, W. M. Russell, Miss Betty Noble, Mr. and Mrs. S. E. Noble, K. Kakajima, Miss C. G. Mavius, Mrs. E. Miller, Miss Inez Mitchell, Mrs. Florence Mitchell, Mr. and Mrs. G. G. Melendy, Mrs. J. McDonald, L. K. Malby, Miss J. Marpler, J. A. Lane, Mrs. M. E. Lynch, Mrs. S. J. Law, E. C. Jones, J. Jamieson, Mrs. W. J. Healy, Glen E. Glebes, W. H. Sinclair, Mrs. R. D. Stewart, Miss Anna Saucier, J. P. Tait, J. R. Tracey, T. Thompson, Mrs. L. Wilson, W. B. White, A. Dixon and Mr. and Mrs. A. Trudeau.

SEATTLE SHIPPING

Seattle, Feb. 14.—Preparing for an early start of the Alaska salmon canning season, the Northwestern Fisheries carrier Perry L. Smithers will sail north from here March 25, carrying a forty-six foot cannery tender on its deck and 250 men and supplies.

The men comprise crews for three canneries at Orca, Kenai and Uyak.

The new motorship Northland sailed from here to-day on its maiden voyage to southeastern Alaska, William Semar, manager of the Northland Transportation Company.

Around the Docks

Engine trouble slightly delayed the arrival here of the motorship Loch Katrine, which docked last night at 6.15 o'clock from Europe by way of the Panama Canal and California ports. The ship was one day behind schedule. After discharging sixty tons of cargo here and disembarking two passengers, the ship left for Vancouver.

* * *

The new French Line motorship Oregon sailed from Vancouver last night at 6 o'clock on her return trip to Europe. She will call en route at Tacoma, San Francisco and Canal ports. She arrived in Vancouver on her maiden voyage on Monday morning.

* * *

A. H. Hebb, local N.Y.K. and Great Northern agent, and A. E. Shanks, Victoria representative of the O.S.K., left last night aboard the Emma Alexander on a short business visit to Seattle.

* * *

The C.P.R. steamer Princess Elaine returned to serivce on the Vancouver-Nanaimo run this morning after spending the last month in Victoria undergoing her annual overhaul. She was floated out of the Government drydock at Esquimalt on Wednesday. The Princess Adelaide, which has been taking her place, has arrived in Victoria and will remain idle for several weeks.

* * *

The Kingsley freighter Rosebank, formerly the Canadian Observer, has sailed from San Francisco for this port, King Bros., local agents, have been advised. She is expected at Ogden Point some time on Sunday to discharge 115 tons of general cargo.

* * *

The Royal Mail Steam Packet freighter Glamorganshire, which arrived here Monday, sailed from Vancouver last night for Seattle after loading 3,000 tons of grain and 1,000 tons of metal, frozen salmon and general cargo for Europe.

* * *

Another lumber ship listed to load at Victoria this month is the General Sherman, which King Bros. expect at Ogden Point about February 18.

* * *

The Salvage King was around to the old Hudson's Bay Company wharf at the foot of Fort Street this morning, making preparations for the moving of the Pacific Salvage Company's wharf from its present quarters at the Canadian National docks.

ZAM-BUK

Ends Pain, Swelling & Bleeding Of HÆMORRHOIDS (Piles)

Ointment 50c. Medicinal Soap 25c.

M'GILL DOCTOR DISCOVERS NEW REMEDIAL AGENT

Newly-discovered Extract Invaluable in Women's Disorders, It Is Claimed

Canadian Press

Montreal, Feb. 14.—Medical discovery by Dr. J. B. Collip, of the chair of biochemistry in the medical faculty of McGill University, who has succeeded in the purification and standardization of an extract which offers a remedial agent for certain feminine disorders to-day, was hailed by medical and executive heads of the university as being of immense importance.

NOT A PANACEA FOR ALL ILLS

Clincial observations by A. D. Campbell of the university have led to the opinion that eventually results may be obtained in human beings corresponding to the experimental findings obtained in working with rodents. The discovery must not be regarded as a panacea for all women's disorders, Dr. Campbell explained. "Our experience thus far has demonstrated that parents should be selected, placed in hospital and thoroughly investigated before and during the administration of this extract. It is hoped such studies will throw new light upon the problems of ovarian disfunction and hyperthyroidism, and, in addition, that the study of the ovary stimulating hormone will help to unmask the atiology of certain of the so-called toxaemias of pregnancy."

Articles by Professor Collip and Dr. Campbell appear in the current number of The Canadian Medical Journal published to-day. These articles give the technical details of the discovery and laboratory experiments that have been conducted.

"The discovered substance must not be regarded as a panacea for all women's disorders," Dr. Campbell stated.

TO INVESTIGATE FURTHER

Dean Charles F. Martin of the medical faculty of McGill in a statement to-night, said a wide field for investigation had been opened up and that McGill investigators plan to carry on thorough clinical study of the new product.

"The field of usefulness for this drug can hardly be overestimated both in regard to the extent of its use and its beneficial effects. The results that have been obtained in the cases treated during experiments are reported to have been most remarkable, but the investigators are reticent about declaring as yet the full value of their tests."

SIR A. CURRIE'S VIEWS

Commenting on the discovery to-night, Sir Arthur Currie, Principal of McGill University, said: "It is a remarkable discovery and should bring relief and comfort to countless thousands of women throughout the world."

Professor Collip, who is less than forty years of age, has held the chair in biochemistry at McGill since 1927. He was formerly special lecturer in biochemistry at the University of Alberta, and won distinction for his work in association with Dr. Banting in the discovery of insulin.

Dr. A. D. Campbell graduated from McGill in 1911 and is now demonstrator in obstetrics and gynacology. He has a wide experience in western hospitals and in New York City. He has been at McGill since 1920.

Oiled Doors

This is the time of the year when the furnace heat may have dried out the doors and that unpleasant squeking begins. Everything should be thoroughly oiled monthly.

MARINE INTELLIGENCE

Coastwise Movements

FOR VANCOUVER

Princess Charlotte leaves Victoria daily at 2 p.m.

C.P.R. steamer leaves daily at 11.45 p.m.

FROM VANCOUVER

Princess Alice arrives daily at 3 p.m.

C.P.R. steamer arrives daily at 7 a.m.

FOR SEATTLE

Iroquois leaves daily at 10.15 a.m.

Princess Alice leaves daily at 4.30 p.m.

FROM SEATTLE

Iroquois arrives daily at 9 a.m.

Princess Charlotte arrives daily at 1.15 p.m.

WEST COAST ROUTE

Princess Norah will leave Victoria on the 1st, 11th, and 21st of each month at 11 p.m., for Port Alice and way ports.

PRINCE RUPERT AND WAY POINTS

Princess Royal leaves Vancouver every Wednesday at 2 p.m.

Prince Rupert leaves Vancouver every Monday at 8 p.m.

Union steamers leave Vancouver every Tuesday at 8 p.m. and Friday at 9 p.m.

QUEEN CHARLOTTE ISLANDS

Prince John leaves Vancouver every other Saturday at 4 p.m.

ALASKA

Princess May leaves Vancouver at 9 p.m., Jan. 23, for Skagway and way ports.

GULF ISLANDS

Otter leaves Victoria Monday, 7 a.m., for Gulf Island points.

Ss. Charmer leaves Victoria 11 a.m. every Tuesday for Vancouver by way of Gulf Islands.

PORTLAND CANAL

Prince Rupert leaves Vancouver every Monday at 8 p.m., for Stewart and Anyox.

Moonrise and Moonset

FEBRUARY

Time of moonrise and moonset (Pacific standard time) at Victoria for the month of February, 1930:

Day	Rises	Sets	Phases
14.....	7.33 p.m.	8.23 a.m.	
15.....	8.54 p.m.	8.42 a.m.	
16.....	10.13 p.m.	9.00 a.m.	
17.....	11.30 p.m.	9.16 a.m.	
18.....	....	9.37 a.m.	
19.....	0.44 a.m.	10.00 aa.m.	
20.....	1.56 a.m.	10.27 a.m.	Last Quarter.
21.....	3.06 a.m.	11.01 a.m.	
22.....	4.08 a.m.	11.44 a.m.	
23.....	5.01 a.m.	12.36 p.m.	
24.....	5.45 a.m.	1.37 p.m.	
25.....	6.16 a.m.	2.43 p.m.	
26.....	6.44 a.m.	3.51 p.m.	
27.....	7.06 a.m.	5.00 p.m.	
28.....	7.24 a.m.	6.08 p.m.	New Moon.

The Meteorological Observatory, Gonzales Heights, Victoria, B.C.

Auto Ferry Routes

MILL BAY FERRY

Leaves Brentwood daily at 7.30 a.m., 9.15 a.m., 11.15 a.m., 1.30 p.m., 3.15 p.m. and 5 p.m.; leaves Mill Bay daily at 8.30 a.m., 10.30 a.m., 12 noon, 2.30 p.m., 4 p.m. and 6 p.m.

VANCOUVER-NANAIMO

Princess Adelaide leaves Nanaimo daily at 7 a.m.; arrives Vancouver 9.15 a.m.; leaves Vancouver 10 a.m.; arrives Nanaimo 12.15 p.m.; leaves Nanaimo 2.15 p.m.; arrives Vancouver 4.30 p.m.; leaves Vancouver 5.45 p.m.; arrives Nanaimo 8 p.m. Saturday extra trip, leaving Nanaimo 8.30 p.m., arriving Vancouver 10.45 p.m. Sunday schedule: Leave Vancouver 10 a.m.; arrive Nanaimo 12.15 p.m.; leaves Nanaimo 5 p.m.; arrive Vancouver 7.15 p.m.; leaves Vancouver 7.45 p.m.; arrive Nanaimo 10 p.m.

VICTORIA-PORT ANGELES

Iroquois leaves Victoria daily at 10.15 a.m. for Port Angeles; arrives daily at 9 a.m.

Deep Sea Movements

TO ARRIVE

FEBRUARY

PACIFIC RANGER, United Kingdom, February 15.

MOVERIA, United Kingdom, February 18.

IXION, China and Japan, February 18.

PRESIDENT JEFFERSON, China, Japan and Philippine Islands, February 24.

ARIZONA MARU, China and Japan, February 25.

NIAGARA, Sydney, Auckland, Suva and Honolulu, February 28.

MARCH

EMPRESS OF RUSSIA, China, Japan and Philippine Islands, March 1.

AFRICA MARU, China and Japan, March 3.

SIBERIA MARU, China and Japan, March 5.

PRESIDENT LINCOLN, China, Japan and Philippine Islands, March 7.

PRESIDENT MADISON, China, Japan and Philippine Islands, March 21.

EMPRESS OF ASIA, China, Japan and Philippine Islands, March 22.

SHIDZUOKA MARU, China and Japan, March 25.

AORANGI, Sydney, Auckland, Suva and Honolulu, March 28.

TO SAIL

FEBRUARY

EMPRESS OF CANADA, Honolulu, Japan, China and Philippine Islands, February 15.

ARABIA MARU, China and Japan, February 18.

PRESIDENT TAFT, China, Japan and Philippine Islands, February 22.

MARCH

NIAGARA, Honolulu, Suva, Auckland and Sydney, March 5.

IYO MARU, China and Japan, March 8.

PRESIDENT JEFFERSON, China, Japan and Philippine Islands, March 8.

EMPRESS OF RUSSIA, China, Japan and Philippine Islands, March 8.

ARIZONA MARU, China and Japan, March 12.

AFRICA MARU, China and Japan, March 18.

SIBERIA MARU, China and Japan, March 19.

PRESIDENT LINCOLN, China, Japan and Philippine Islands, March 22.

EMPRESS OF ASIA, China, Japan and Philippine Islands, March 29.

Transpacific Mails

FEBRUARY, 1930

China and Japan

President Pearce—Mails close February 8, 4 p.m.; due at Yokohama Feb. 21, Shanghai Feb. 25, Hongkong Feb. 28.

*Toyama Maru (via Vancouver)—Mails close Feb. 10, 1 p.m.; due at Yokohama Feb. 28.

Empress of Canada—Mails close Feb. 15, 5 p.m.; due at Yokohama Mar. 1, Shanghai Mar. 5, Hongkong Mar. 8.

*Talthybius (via Vancouver)—Mails close Feb. 17, 1.15 p.m.; due at Yokohama Mar. 5.

President Taft—Mails close Feb. 22, 4 p.m.; due at Yokohama Mar. 7, Shanghai Mar. 11, Honskong Mar. 14.

*London Maru (via Vancouver)—Mails close Feb. 27, 11 p.m.; due at Yokohama Feb. 16.

*Japan only.

Australia and New Zealand

Aorangi—Mails close Feb. 5, 5 p.m.; due at Auckland Feb. 24, Sydney Mar. 1.

*Sonoma—Mails close Feb. 10, 4 p.m.; due at Sydney Mar. 6.

Maiura—Mails close Feb. 16, 4 p.m.; due at Wellington Mar. 10, Sydney Mar. 15.

*Ventura—Mails close Mar. 3, 4 p.m.; due at Sydney Mar. 27.

Niagara—Mails close Mar. 5, 5 p.m.; due at Auckland Mar. 24, Sydney Mar. 29.

*Australia only.

Vessel Movements

Seattle, Feb. 13.—Arrived: Dorothy Luckenbach, Port Angeles, Sound ports; Marsodak, New York; Dinteldyk, Rotterdam; W. S. Rheem, Los Angeles. Sailed: Nebraskan, Boston; Charles Nelson, New York; Quinault, Cricket, Utacarbon, Lake Miraflores, Los Angeles; Choyo Maru, Yokohama; Olympic, San Francisco; Shalton, Tacoma; Jane Nettleton, Sound ports; Chattanooga City, London; Romulus, Peru; Manhattan Island, New Orleans.

Portland, Feb. 13.—Arrived: Norman F. Whiton, Aberdeen; Ms. Chide, Copenhagen; Ms. Steadrott, Tacoma; Ms. BenJamin Franklin, Oslo; Andrea F. Luckenbach, Boston; Panaman, Boston; Jane Christenson, Raymond. Sailed: W. S. Miller, Los Angeles; F. S. Loop, San Francisco; Daisy Gray, Los Angeles; Daisy Francisco; Nevada, Manila.

Tacoma, Feb. 13.—Arrived: Choyo Maru, Tokio; Quinault, San Francisco; Romulus, Shelton, Seattle; Jane Nettleton, San Francisco. Sailed: Willfaro, New York; Golden Coast, Melbourne.

San Francisco, Feb. 13.—Arrived: Frank H. Buck, Ventura; La Purisima, San Pedro; Tatsumo Maru, Yokohama; Lubrico, Astoria. Sailed: Annam, Copenhagen; Catherine G. Sudden, Admiral Dewey, Alvarada, Lake Francis, Charles L. Wheeler, Wapama, Brookdale, San Pedro; Los Alamos, Victoria; Walter Luckenbach, Boston; Admiral Benson, Stanwood, Portland; Makawao, Honolulu; Pacific Enterprise, Glasgow; Daisy Matthews, Coos Bay; Griffin, Seattle; Iowa, Antwerp; Frank Lynch, Vancouver.

Arrived

Yokohama, Feb. 12.—Paris Maru, Seattle; Yoshida Maru No. 1, Vancouver.

Kobe, Feb. 12—Glenmoor, San Pedro.

Liverpool, Feb. 12.—Nichteroy, San Francisco.

New York, Feb. 13.—Tai Young, San Pedro.

Naples, Feb. 13.—Homeric, New York.

Falmouth, Feb. 13.—Temple Bar, Portland.

Hongkong, Feb. 12—Shidzuoka Maru, Vancouver.

Sydney, Feb. 13.—Sierra, San Francisco.

Panama Canal, Feb. 12.—Passed, bound west: City of Dieppe, New York for Sydney, N.S.; Aconcagu, New York for Callaao; Republic, New York for San Pedro; Susan V. Luckenbach, New York for San Francisco; Lena, Genoa for San Francisco; Loch Monar, Rotterdam for San Francisco; Eagle, Providence for Pacific ports; Somerville, Mamaos, for Pacific ports; Jedmoor, Oran for Pacific ports.

Sunrise and Sunset

Time of sunrise and sunset (Pacific Standard Time) at Victoria, B.C., for the month of February, 1930.

Day	Sunrise Hour	Sunrise Min.	Sunset Hour	Sunset Min.
14	7	22	5	32
15	7	21	5	34
16	7	19	5	35
17	7	17	5	36
18	7	16	5	38
19	7	14	5	39
20	7	12	5	41
21	7	11	5	42
22	7	09	5	44
23	7	07	5	46
24	7	05	5	47
25	7	03	5	49
26	7	01	5	51
27	6	59	5	53
28	6	57	5	55

The Meteorological Observatory, Gonzales Heights, Victoria, B.C.

BRITISH MAILS

Close Feb. 16, 4 p.m.: Ss. Bremen via New York.

Mail intended for transmission via New York must be so marked.

YUKON AND ATLIN MAILS

January, 1930

Jan. 3, 14, 24, 4 p.m., via Seattle.
Jan. 9, 23, Feb. 6, 1.15 p.m., via Vancouver.

LOW FIRST CLASS FARES To California

Go South on one of the Admiral Line vessels—"Sunshine Specials"—to California. New low fares make this popular service even more attractive.

Victoria Sailings:
SS. RUTH ALEXANDER
or
SS. EMMA ALEXANDER
Every Sunday at 9 A.M.

Ticket Office
909 Government Street
Phone 48

PACIFIC S.S. CO.

Union Steamships Ltd.

to Alert Bay, Port Hardy, Prince Rupert, Stewart, Anyox, Etc.

GEORGE McGREGOR, Gen. Agent
412 Humboldt St., Belmont Building
Telephone 1925

MILL BAY FERRY

Ferry Leaves BRENTWOOD		Ferry Leaves MILL BAY
9.15 a.m.	Daily Including Sundays	10.30 a.m.
11.15 a.m.		12.00 noon
1.30 p.m.		2.30 p.m.
3.15 p.m.		4.00 p.m.
5.00 p.m.		6.00 p.m.